

# JEFFERSON COUNTY ALCOHOL TREATMENT COURT PROGRAM WISCONSIN COMMUNITY SERVICES, INC.

February 2021-3<sup>rd</sup>, 4<sup>th</sup>, 5<sup>th</sup> + offense

## Active Participants

	Month	YTD	PTD
<u>Staffing Review</u>			
Accepted	1	1	125
Denied	0	0	10
<u>Waitlist</u>	0	0	0
<u>Case Resolved</u>	0	0	3

Participants YTD: 15  
Participants PTD: 121  
Current caseload: 11  
New Participants: 2      YTD: 2  
Program Phase Levels:

	Month
Phase 1:	4
Phase 2:	0
Phase 3:	2
Phase 4:	5

	Month	YTD	PTD
<u>SCRAM CAM</u>			
Completions	5	7	173
Violations	1	2	23
Alcohol	1	1	
Tamper	0	1	18

## Demographics

	Month	YTD	PTD
<u>Ethnicity</u>			
Caucasian	11	15	116
African American	0	0	1
Asian	0	0	0
Hispanic	0	0	4
Native American	0	0	0
Other	0	0	0
<u>Gender</u>			
Male	9	12	92
Female	2	3	29
<u>Age</u>			
18 – 25	0	1	4
26 – 32	0	1	21
33 – 40	5	5	30
41 – 50	2	3	41
51+	4	5	25
<u>Veterans</u>	2	2	14

## Other ATC Program Components

### Discharges from Program:

	Month	YTD	PTD
Re-offended	0	0	1
Voluntary	0	0	9
Team Decision	0	0	8
Other	0	0	3

Incentives:      51      89      3580

Sanctions:      13      18      719

### Positive Tests:

PBT's	0	0	29
UA's	0	1	72
Dilutions	0	0	0
Refusals	0	0	7

Community Service:      0      0      3

Program Donations:      0      0      0

## Alcohol Treatment Court Graduate Stats

	Month	YTD	PTD
<u>Graduations</u>	4	4	89
Jail Days Saved	592	592	26904
Self-help Groups	745	745	13025
PBTs	558	558	13150
Positives	0	0	3
Drug Tests	149	149	1159
Positives	1	1	12
Face to Face Contacts	187	187	3076
Court Sessions	110	110	1633
Average Length of Stay	535	535	394

## Graduates & Discharge Demographics

	<u>Graduates</u>			<u>Discharges</u>		
<u>Ethnicity</u>	MO	YTD	PTD	MO	YTD	PTD
Caucasian	4	4	85	0	0	20
African American	0	0	1	0	0	0
Asian	0	0	0	0	0	0
Hispanic	0	0	3	0	0	1
Native American	0	0	0	0	0	0
Other	0	0	0	0	0	0
<u>Gender</u>						
Male	3	3	71	0	0	12
Female	1	1	18	0	0	9
<u>Age</u>						
18 – 25	1	1	2	0	0	2
26 – 32	1	1	18	0	0	3
33 – 40	0	0	20	0	0	5
41 – 50	1	1	32	0	0	7
51+	1	1	17	0	0	4

**JEFFERSON COUNTY DRUG TREATMENT COURT PROGRAM**  
**WISCONSIN COMMUNITY SERVICES, INC.**  
**February 2021 (TAD)**

\*\*YTD= Year to Date\*\*

\*\*PTD= Program to Date\*\*

**Active Participants**

	Month	YTD	PTD
<b><u>Referrals</u></b>	<b>1</b>	<b>17</b>	<b>136</b>
<b>ATR's</b>	<b>0</b>	<b>7</b>	<b>8</b>
<b>Eligible</b>	<b>1</b>	<b>3</b>	<b>55</b>
<b>DA Denied</b>	<b>0</b>	<b>1</b>	<b>12</b>
<b>Clt Denied</b>	<b>0</b>	<b>1</b>	<b>2</b>
<b>DOC Denied</b>	<b>0</b>	<b>5</b>	<b>5</b>

**Staffing Review**

Accepted	2	4	49
Denied	0	0	4

<b><u>Waitlist</u></b>	<b>0</b>	<b>0</b>	<b>0</b>
<b><u>Case Resolved</u></b>	<b>0</b>	<b>0</b>	<b>0</b>

**Participants YTD:** 10

**Participants PTD:** 47

**Current caseload:** 10

**New Participants:** 0      **YTD: 1**

**Program Phase Levels:**

	Month
Phase 1:	2
Phase 2:	0
Phase 3:	1
Phase 4:	3
Phase 5:	4

	Month	YTD	PTD
<b><u>SCRAM/GPS</u></b>			
<b>Completions</b>	<b>1</b>	<b>2</b>	<b>16</b>
<b>Violations</b>	<b>0</b>	<b>0</b>	<b>5</b>
<b>Alcohol</b>	<b>0</b>	<b>0</b>	<b>2</b>
<b>Tamper</b>	<b>0</b>	<b>0</b>	<b>3</b>

**Other DTC Program Components**

**Discharges from Program:**

	Month	YTD	PTD
Re-offended	0	0	1
Voluntary	0	0	7
Team Decision	0	0	9
Other	0	0	0

**Incentives:**      **27**      **56**      **1862**

**Sanctions:**      **17**      **38**      **575**

**Positive Tests:**

PBT's	0	0	7
UA's	7	13	150
Dilutions	0	0	3
Refusals	0	0	4

**Community Service:**    0      0      3

**Drug Treatment Court Graduate Stats**

	Month	YTD	PTD
<b>Graduations</b>	<b>0</b>	<b>0</b>	<b>20</b>
<b>Self-help Groups</b>	<b>0</b>	<b>0</b>	<b>2406</b>
<b>PBTs</b>	<b>0</b>	<b>0</b>	<b>3011</b>
<b>Positives</b>	<b>0</b>	<b>0</b>	<b>0</b>
<b>Drug Tests</b>	<b>0</b>	<b>0</b>	<b>2672</b>
<b>Positives</b>	<b>0</b>	<b>0</b>	<b>34</b>
<b>Face to Face Contacts</b>	<b>0</b>	<b>0</b>	<b>509</b>
<b>Court Sessions</b>	<b>0</b>	<b>0</b>	<b>440</b>
<b>Average Length of Stay</b>	<b>0</b>	<b>0</b>	<b>417</b>

**Demographics**

Ethnicity	Month	YTD	PTD
Caucasian	10	10	44
African American	0	0	1
Asian	0	0	0
Hispanic	0	0	1
Native American	0	0	0
Other	0	0	1
<b>Gender</b>			
Male	3	3	24
Female	7	7	23
<b>Age</b>			
18 – 25	1	1	10
26 – 32	4	4	20
33 – 40	5	5	13
41 – 50	0	0	3
51+	0	0	1
<b>Veterans</b>	<b>0</b>	<b>0</b>	<b>1</b>

**Graduates & Discharge Demographics**

	<u>Graduates</u>			<u>Discharges</u>		
Ethnicity	MO	YTD	PTD	MO	YTD	PTD
Caucasian	0	0	19	0	0	14
African American	0	0	1	0	0	0
Asian	0	0	0	0	0	0
Hispanic	0	0	0	0	0	1
Native American	0	0	0	0	0	0
Other	0	0	0	0	0	1
<b>Gender</b>						
Male	0	0	10	0	0	10
Female	0	0	10	0	0	6
<b>Age</b>						
18 – 25	0	0	2	0	0	6
26 – 32	0	0	10	0	0	6
33 – 40	0	0	6	0	0	2
41 – 50	0	0	1	0	0	2
51+	0	0	1	0	0	0

Agency	Total Clients Monitored	# of Compliant Clients	% of Compliant Clients	# of Clients with Confirmed Alerts	% of Non-Compliant Clients	# of Confirmed Alerts
Jefferson Pretrial (SCRAM)	77	66	86%	11	14%	29
Jefferson Pretrial (Remote Breath)	6	4	67%	2	33%	2
Jefferson Pretrial (GPS)	2	1	50%	1	50%	1
Jefferson ATC (SCRAM)	5	4	80%	1	20%	1
Jefferson ATC (Remote Breath)	6	6	100%	0	0%	0
Jefferson DTC (SCRAM)	3	3	100%	0	0%	0
Jefferson DTC (Remote Breath)	0	0	0%	0	0%	0
<b>Totals:</b>	<b>99</b>	<b>84</b>	<b>90%</b>	<b>15</b>	<b>10%</b>	<b>33</b>

Alerts	# of Confirmed Alerts
Confirmed Alcohol Consumptions	11
Confirmed Tamperers	21
Missed Tests (Remote Breath)	0
Positive Tests (Remote Breath)	0
Zone Violation (GPS)	1
<b>Totals:</b>	<b>33</b>

Clients Year to Date 2020	Pretrial	ATC	DTC
Injury by Intoxicated Use of Vehicle	2		
Homicide by Intoxicated	1		
OWI 7th, 8th, 9th			
OWI 5th or 6th	16	1	
OWI 4th	19	7	
OWI 3rd	30	3	
OWI 2nd	7		
Stalking			
Disorderly Conduct	6		
Strangulation/Suffocation/DV	2		
Bail-Jumping			2
Possession of Narcotic			
Battery	2		
Child Enticement			
Theft			
Vehicle Operator Flee			1
Possess/Illegally Obtained Script			
Battery or Threat to Judge			
Assault	1		
<b>Totals</b>	<b>86</b>	<b>11</b>	<b>3</b>

\*Some clients used both RB and SCRAM

03/24/2021

1. The Treatment Court Team met on 03/11/2021 and recommend changes to the Alcohol Treatment Court Manual to allow for OWI 4-6 offenders serving a period of Extended Supervision to apply for ATC as an Alternative to Revocation. This would allow offenders who violate their supervision following their release from prison access to the program. The Recommended Language is as follows:

Proposed ATC ATR Language:

**Alternative to Revocation (No New Pending Charges):** Alcohol Treatment Court (ATC) has the capacity to serve as an Alternative to Revocation of supervision for up to 5 participants at any given time. Offenders convicted of OWI 4th, 5th or 6th, who are serving a period of Extended Supervision and who are facing revocation of their supervision may apply, regardless of whether the offender is facing new criminal charges. Offenders who apply must meet eligibility requirements. ATC applications must be accompanied by a DOC a violation report. The Treatment Court Team must approve before any offender is admitted into Alcohol Treatment Court as an ATR. If the offender is accepted into the Alcohol Treatment Court program, his/her participation should be required as a formal ATR agreement. The expectation of the Alcohol Treatment Court Program is that offenders who do not successfully complete the Alcohol Treatment Court as an ATR may face revocation of his/her supervision.

2. The Alcohol Treatment Court Restructuring Subcommittee met and endorse the previously proposed changes to the sentence structure offered to OWI 3<sup>rd</sup> and 4<sup>th</sup> defendants as a means to increase the incentives for Alcohol Treatment Court participation. The recommended changes are as follows:

	OWI 3 <sup>rd</sup>	OWI 4 <sup>th</sup>
Mandatory minimum	45 days	60 days
Jefferson (current)	60 days (20 jail + 40 house arrest) (6.6 months would be aggravated .17-mitigated .25+)	160 days (20 jail + 120 house arrest) (10 months would be in range for all except aggravated .25 and above)
Waukesha (proposed)	45 days (15 jail + 30 house arrest) *w minor child 90 days (60 +30) 200 days (6.6 months) condition time imposed and stayed	60 days (30 jail + 30 house arrest) 300 days (10 months) condition time Imposed and stayed

3. The Alcohol and Drug Treatment Courts have resumed in-person hearings for sanctions as of 03/17/2021. The Treatment Courts will resume full in-person treatment court sessions beginning 04/07/2021. Virtual options will be afforded to Treatment Court Team members and participants who cannot attend in-person for COVID/medical reasons.

03/24/2021

4. System Mapping has concluded and the Policy Team is reviewing for revisions. A DRAFT of final product accompanies this report for CJCC review.
5. Two DTC Participants have been screened for CCS since last month with one qualifying. A referral to CCS will be made once the individual leaves a sober living placement outside of Jefferson County and returns to Jefferson County in his own residence.

All participants have been reviewed again for insurance and all participants receiving Badger Care will be considered for a CCS screening.

6. The CORE reporting system is now generating program summary reports as well as individual case reports. Examples of these reports have been included and will be incorporated for CJCC review.

# DRAFT Jefferson County CJCC

Local Justice System Map  
Fall-2020 through Spring-2021

1

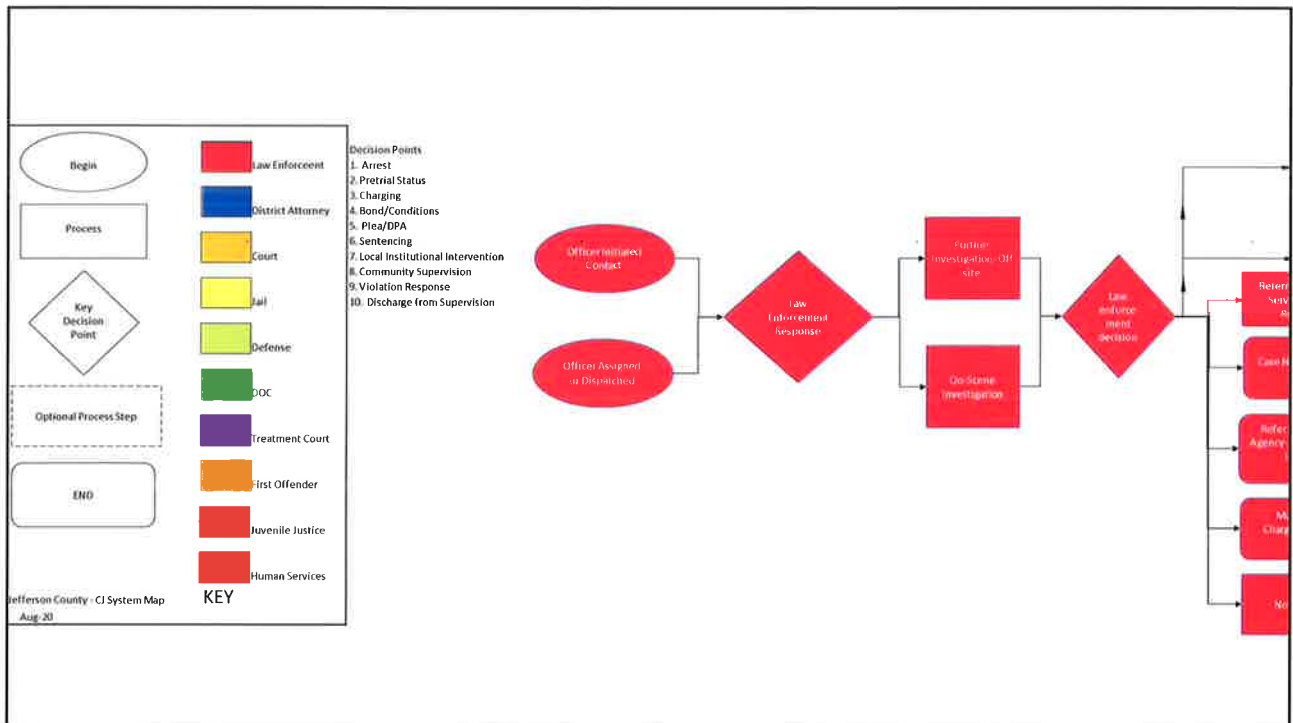

2

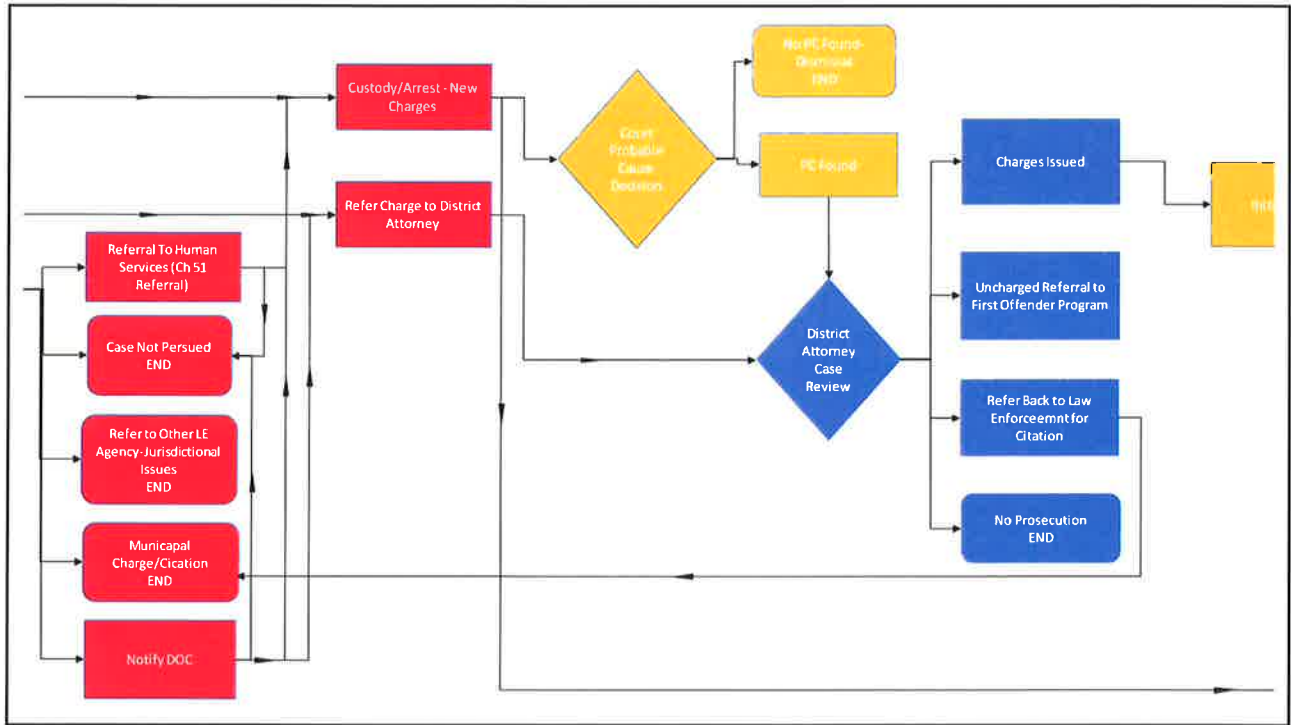

3

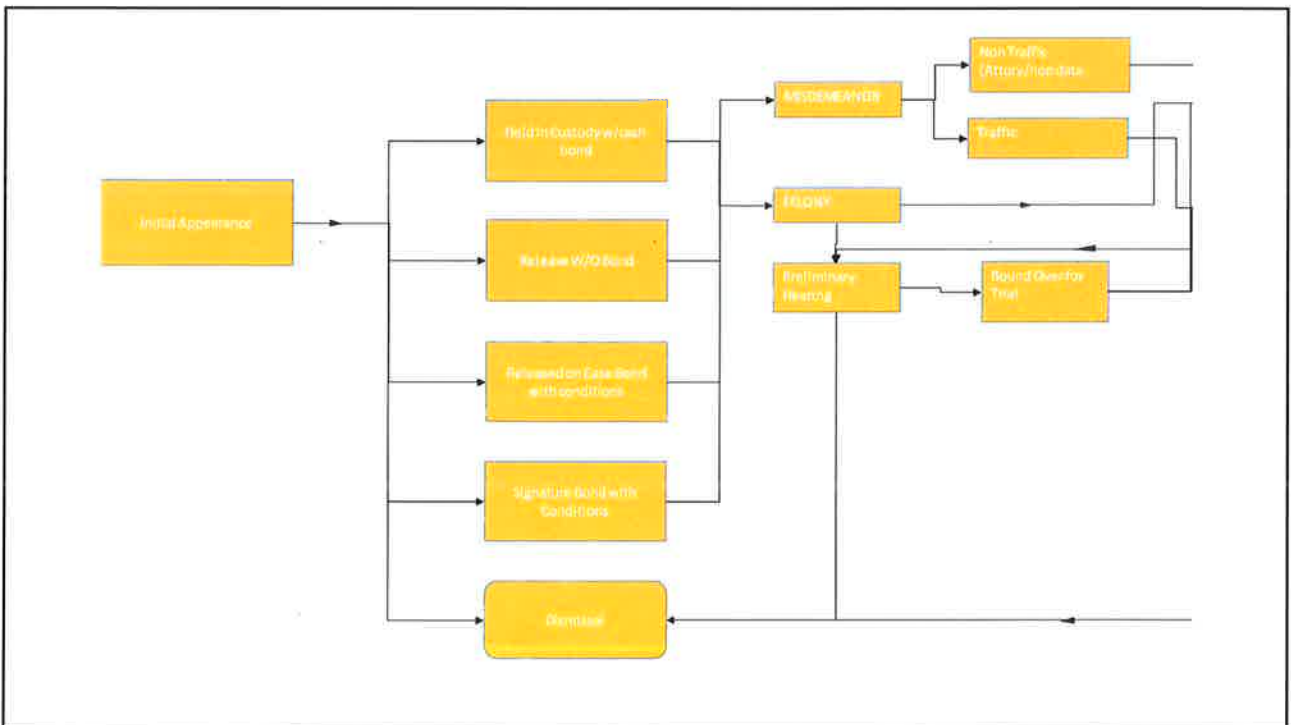

4

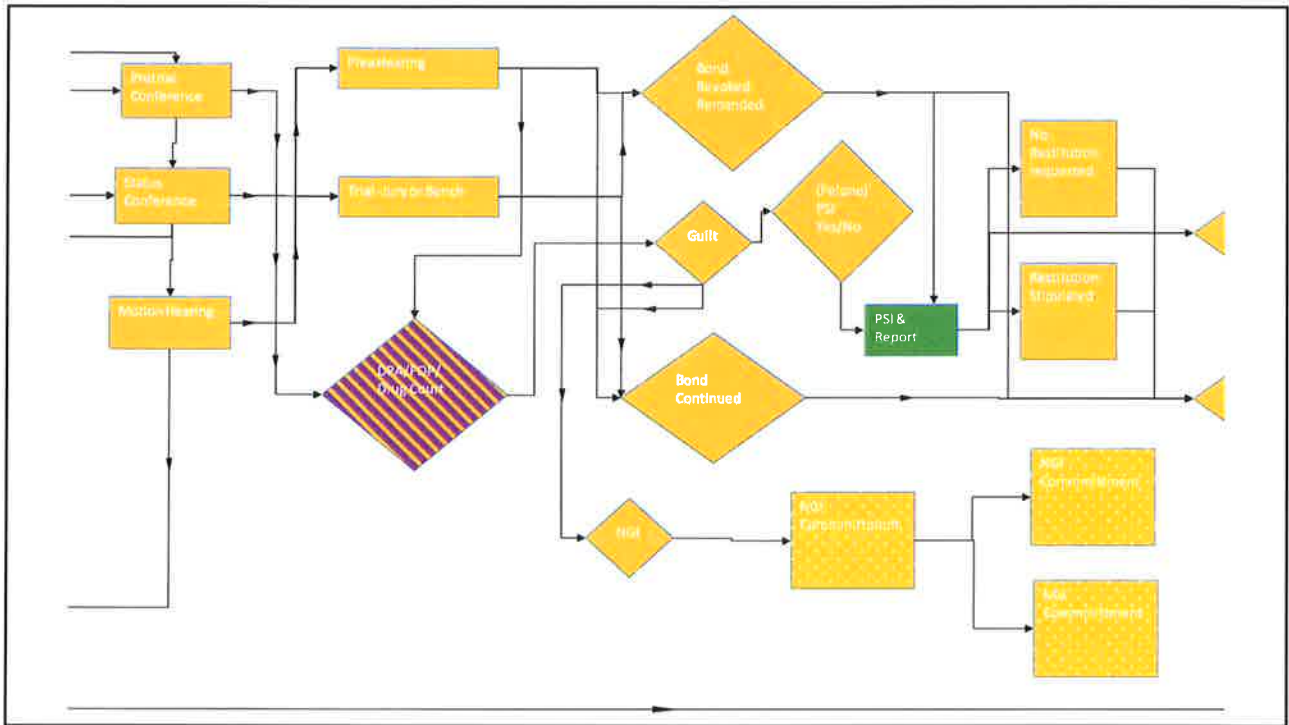

5

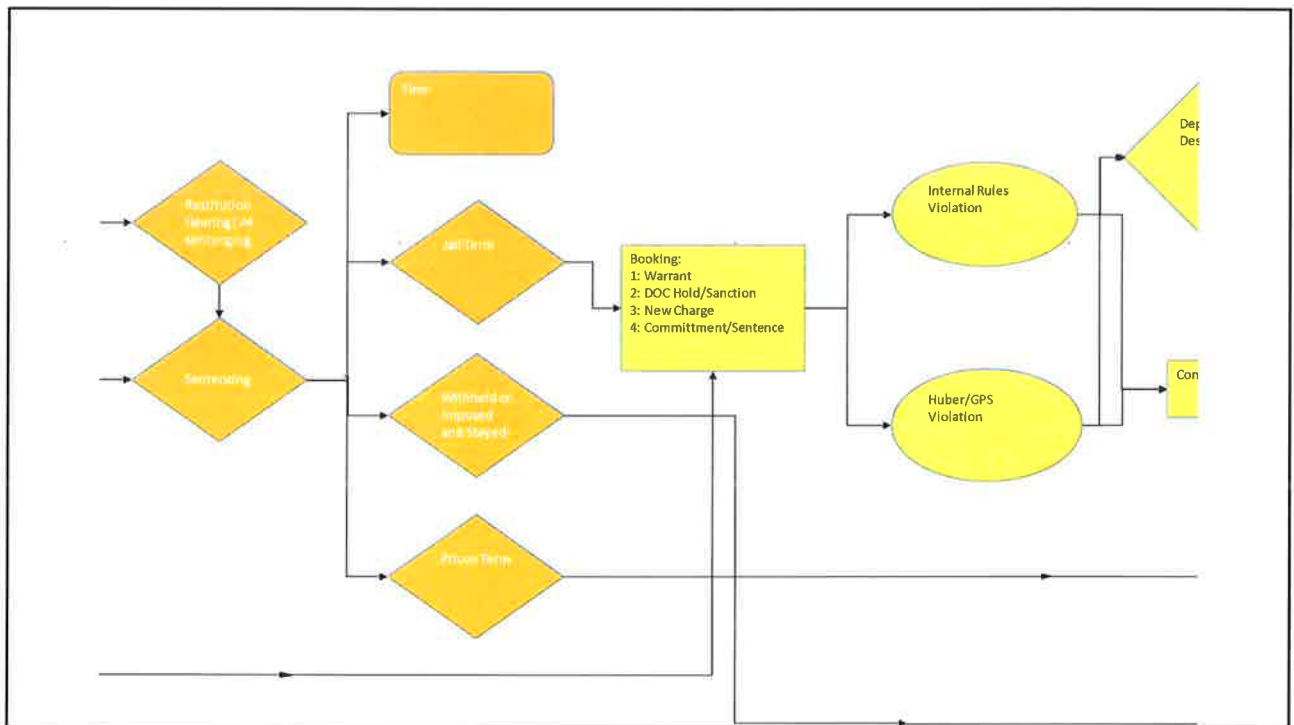

6



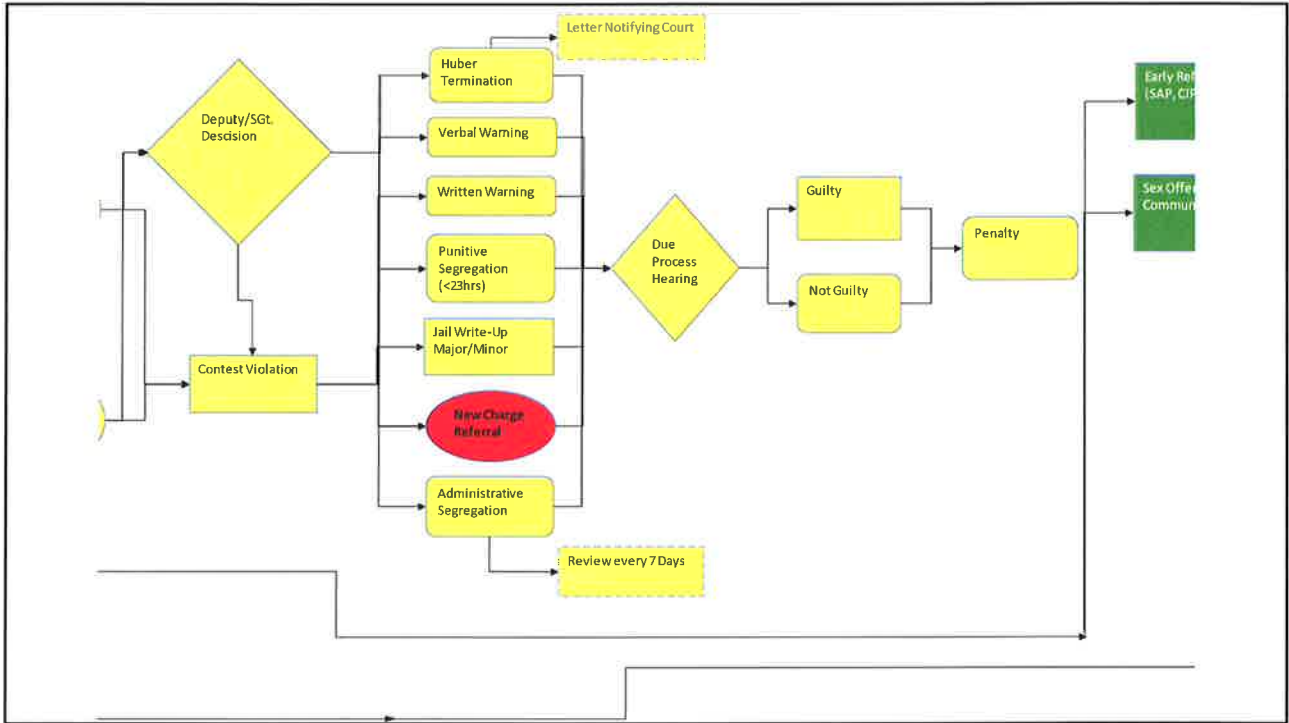

7

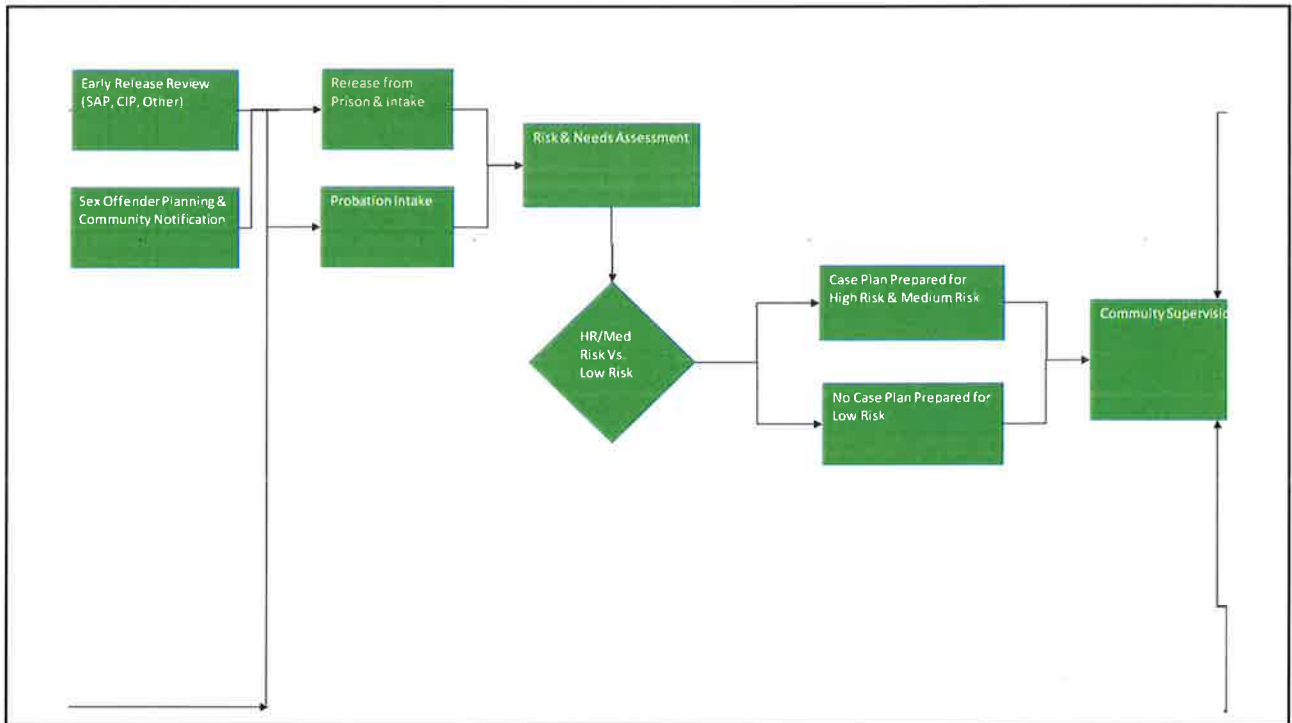

8

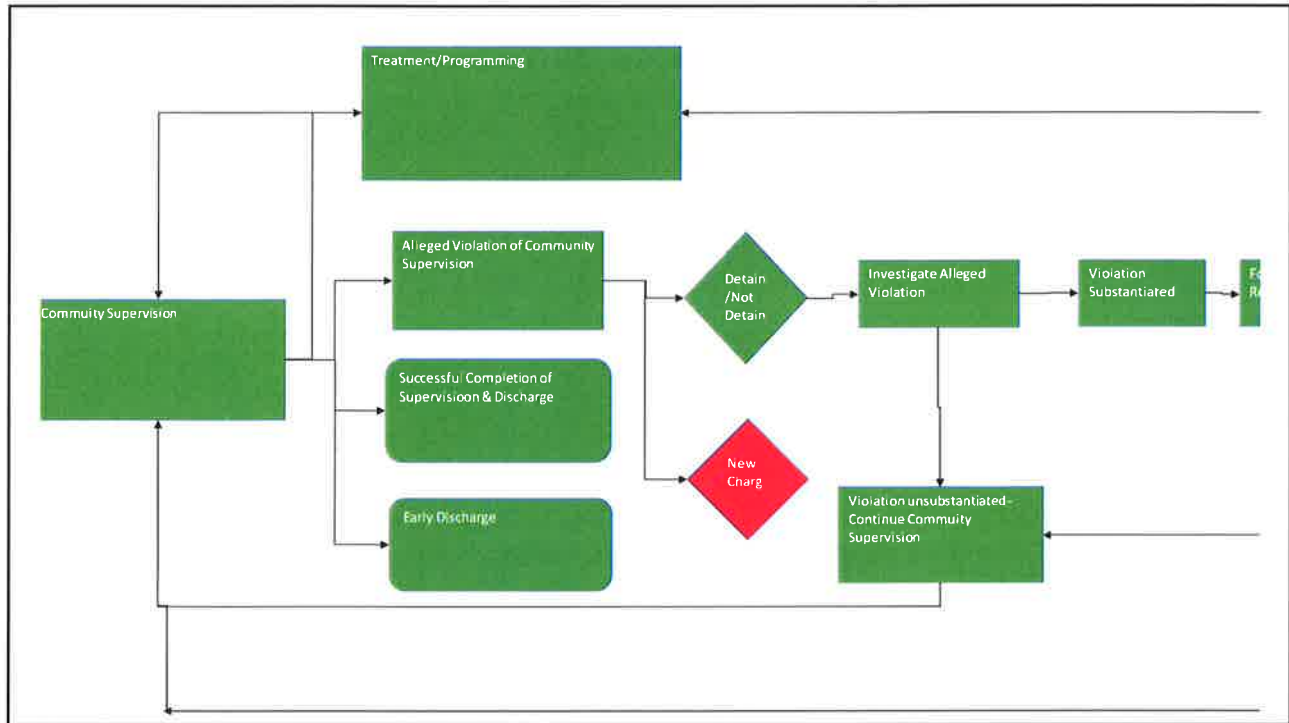

9

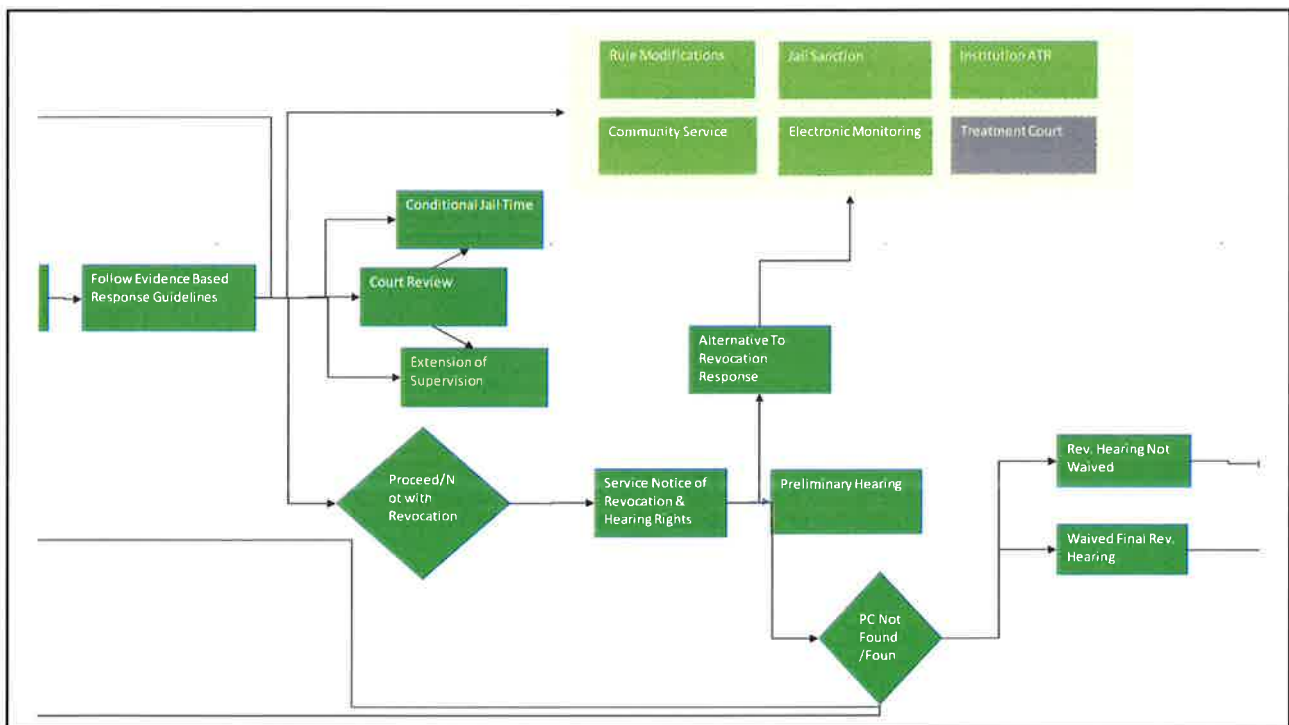

10

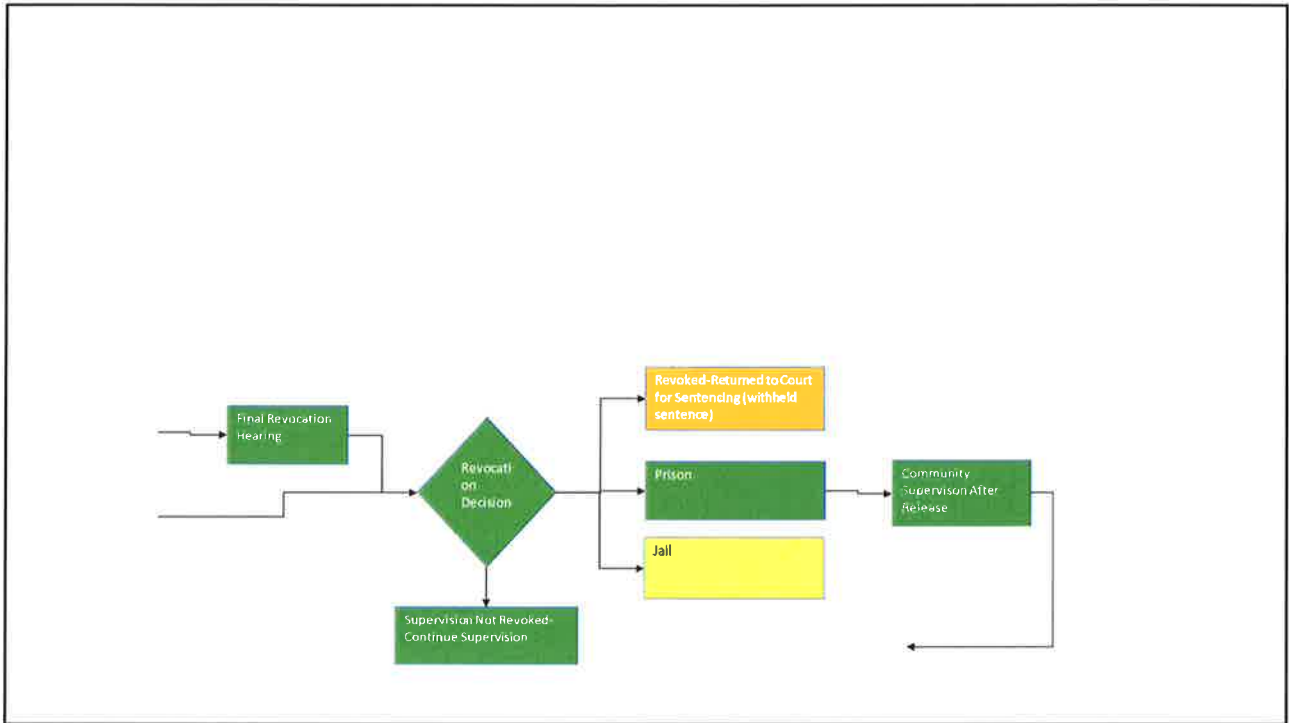

11

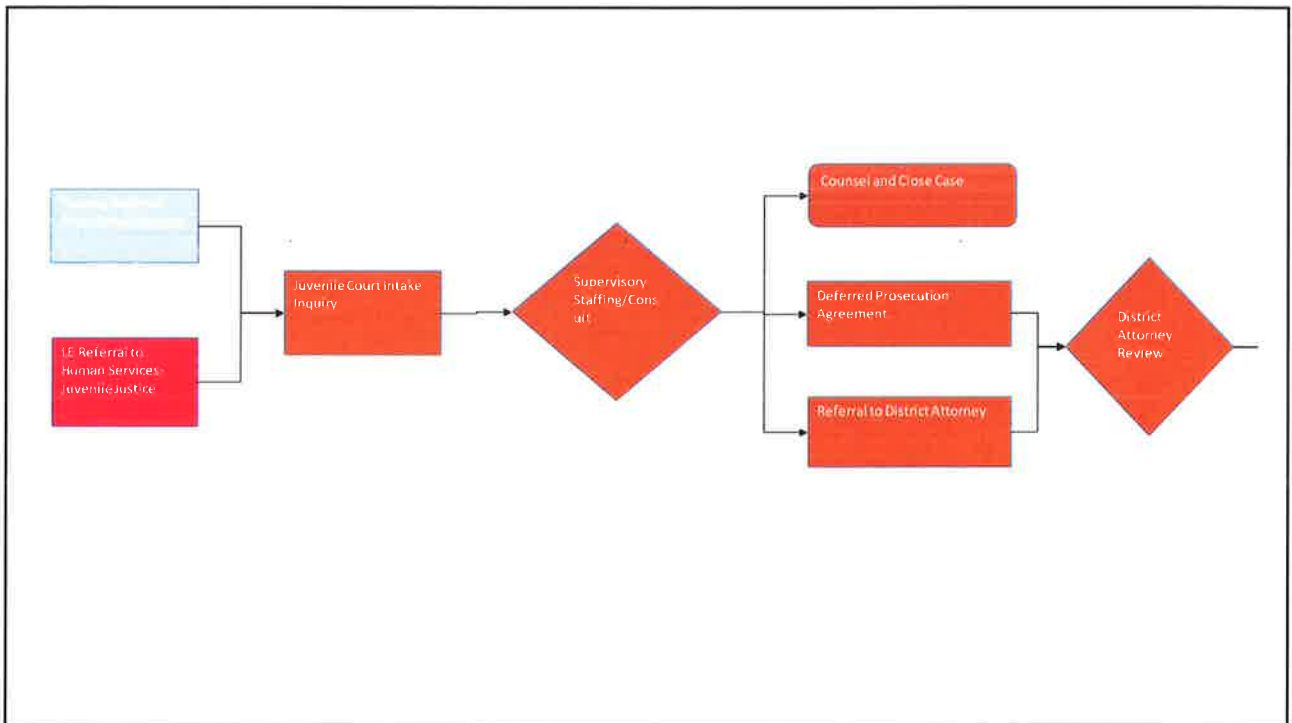

12

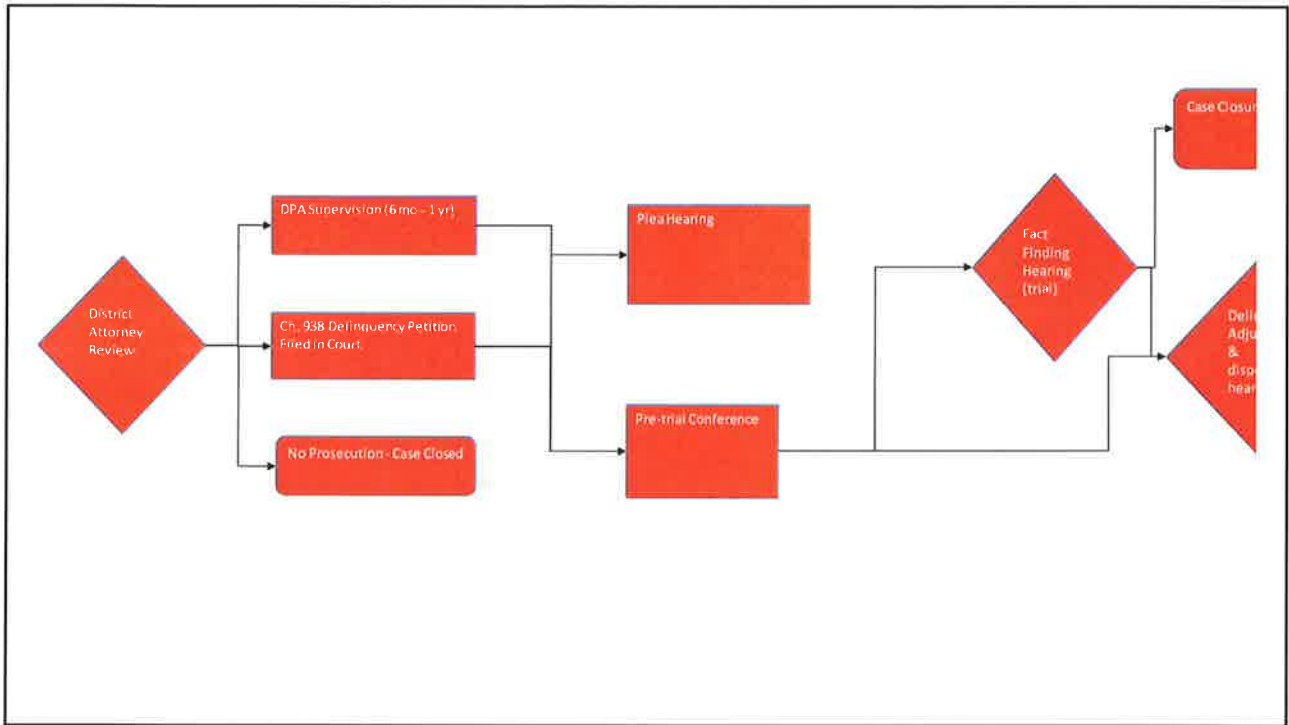

13

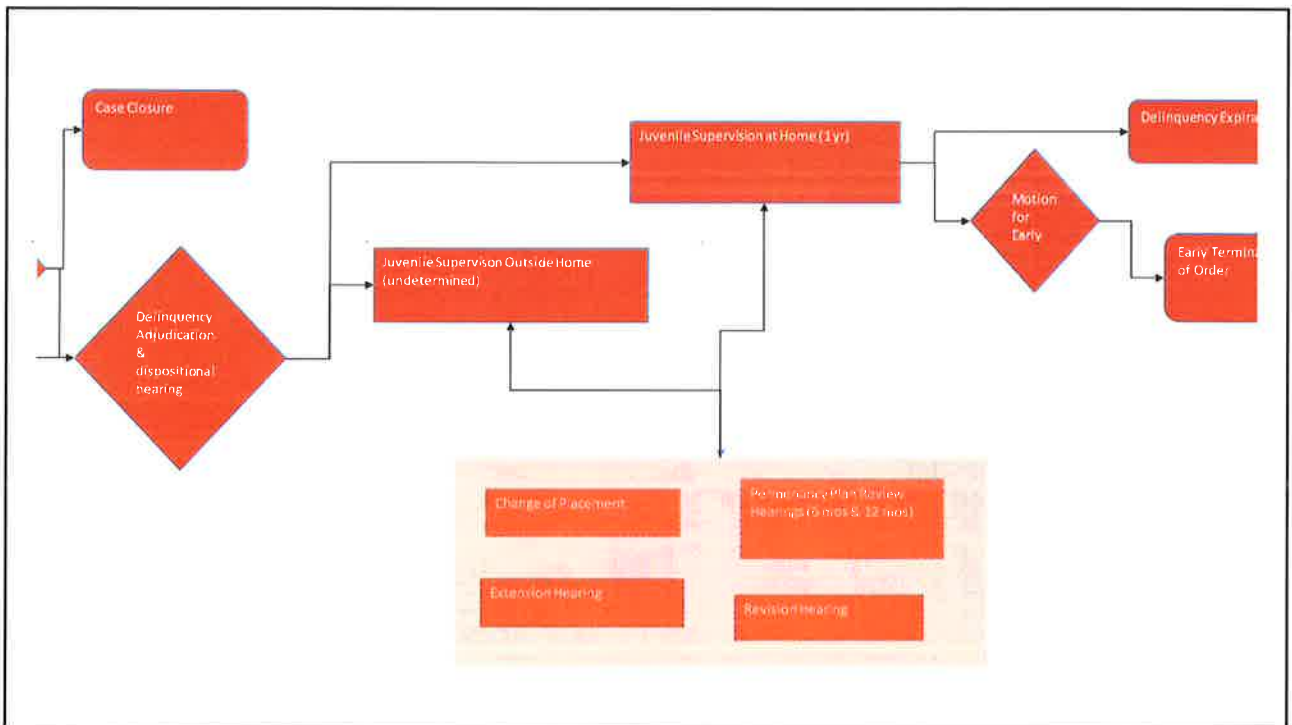

14

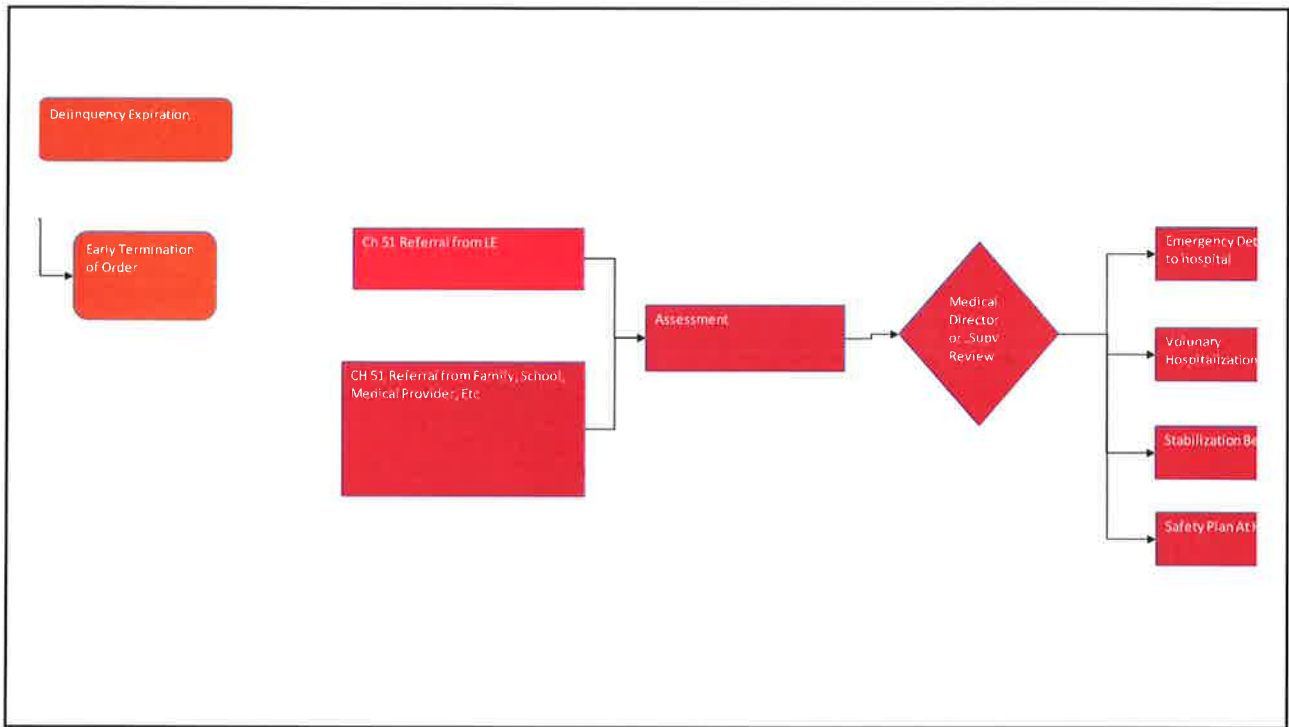

15

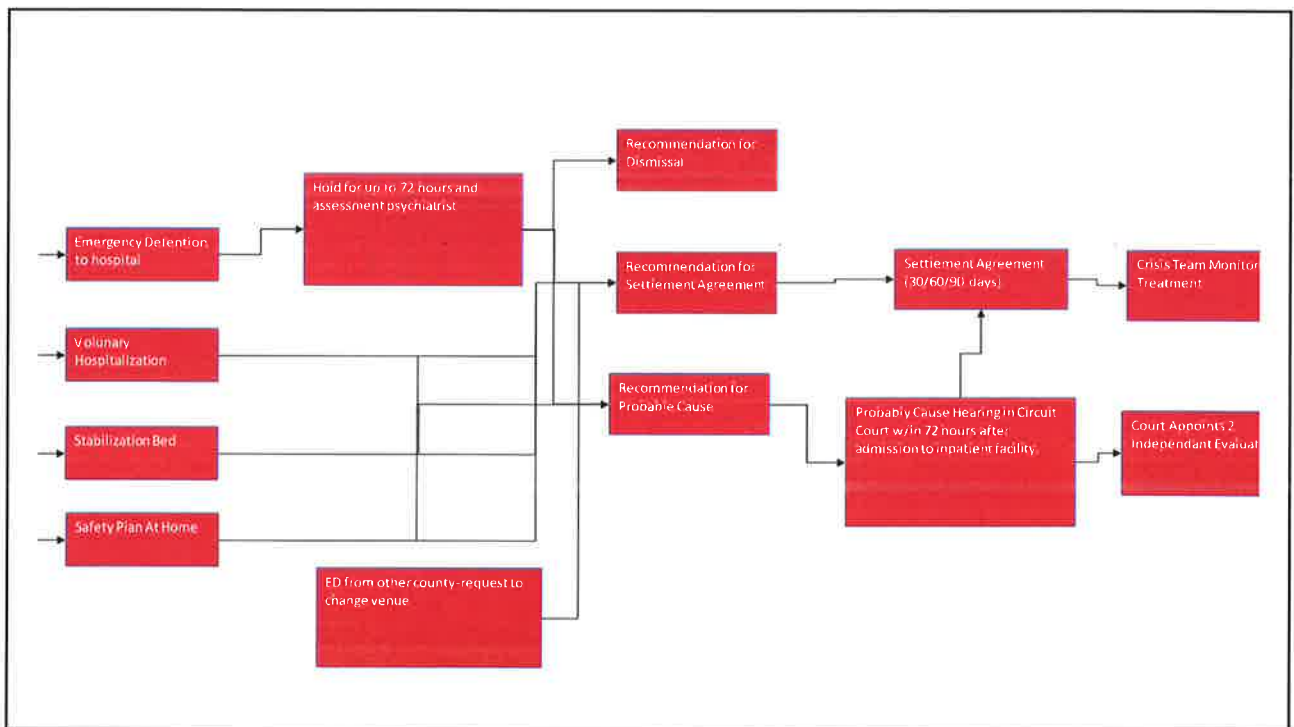

16

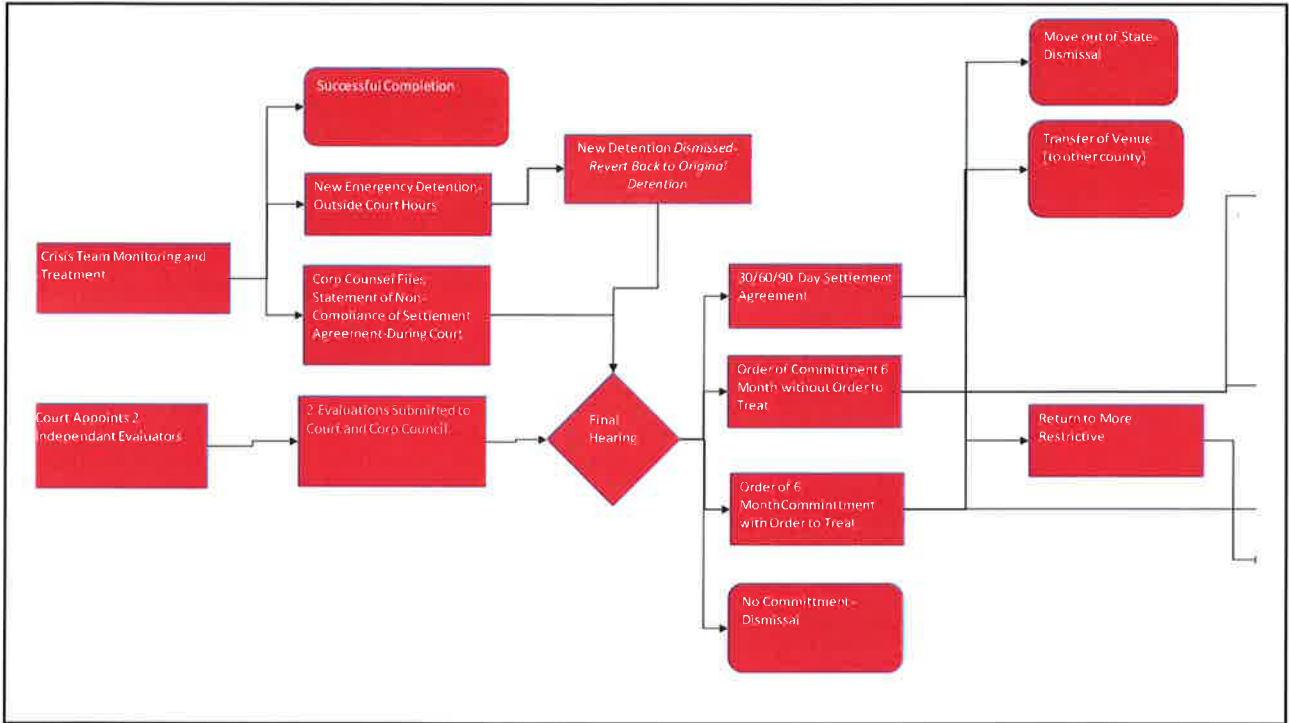

17

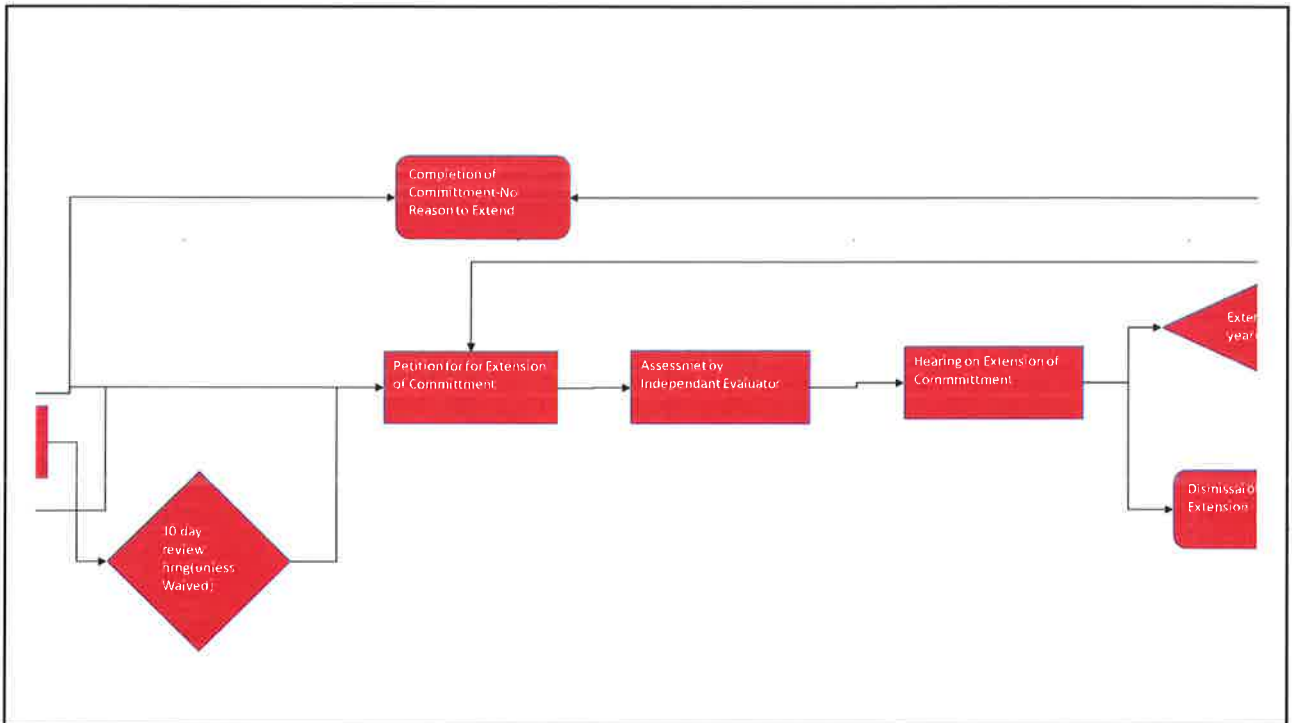

18





## Program Discharge Summary

### Jefferson County, OWI Court

Discharge date from 2/28/18 to 2/24/21; Selected date range: 1/2/14 to 3/23/21

Funding Source(s):

Status(es):

---

#### Data Notes and Disclaimers:

- Data based on information entered into the CORE Reporting System by each program. Programs are responsible for the completeness and accuracy of the data.
- Categories listed as "other" indicate a selection that was not part of the primary list in CORE for a particular field.
- Top N charts include only the most frequent categories, with the remaining options grouped into "All Other".
- Discharge dates indicate the dates present within the selected date range for the listed site and program.





## Program Discharge Summary

### Jefferson County, OWI Court

Discharge date from 2/28/18 to 2/24/21; Selected date range: 1/2/14 to 3/23/21

Funding Source(s): Treatment Alternatives And Diversion (Tad)

Status(es): Graduated; Terminated; Voluntary Withdrawal

**Total Discharges:** 66

#### Age at Discharge

<b>Average age:</b>	<b>42</b>
Under 18	0 0.0%
18-21	0 0.0%
22-25	2 3.0%
26-35	20 30.3%
36-45	22 33.3%
46-55	15 22.7%
Over 55	7 10.6%
Unknown	0 0.0%
<b>Total:</b>	<b>66 100.0%</b>

#### Race

White:	64	97.0%
Black/African American:	1	1.5%
American Indian/Alaskan Native:	0	0.0%
Native Hawaiian/Other Pacific Islander:	0	0.0%
Asian:	0	0.0%
Other:	1	1.5%
Unknown:	0	0.0%
<b>Total:</b>	<b>66</b>	<b>100.0%</b>

#### Sex

Male:	51	77.3%
Female:	15	22.7%
Unknown:	0	0.0%
<b>Total:</b>	<b>66</b>	<b>100.0%</b>

#### Ethnicity

Hispanic/Latino:	2	3.0%
Not Hispanic/Latino:	64	97.0%
Unknown:	0	0.0%
<b>Total:</b>	<b>66</b>	<b>100.0%</b>

#### Jail Days Averted

822

#### Marital Status

#### Driver's License Reinstated due to Participation

Yes:	0	0.0%
No:	37	56.1%
Unknown:	1	1.5%
No Data:	28	42.4%
<b>Total:</b>	<b>66</b>	<b>100.0%</b>

#### Prison Days Averted

-18

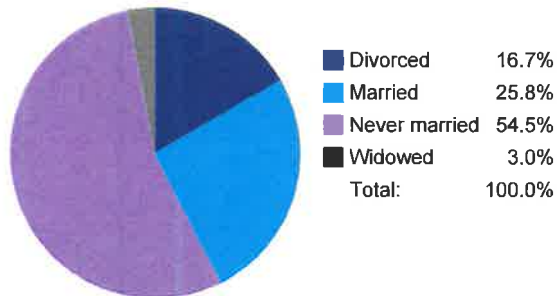



## Program Discharge Summary

### Jefferson County, OWI Court

Discharge date from 2/28/18 to 2/24/21; Selected date range: 1/2/14 to 3/23/21

Funding Source(s): Treatment Alternatives And Diversion (Tad)

Status(es): Graduated; Terminated; Voluntary Withdrawal

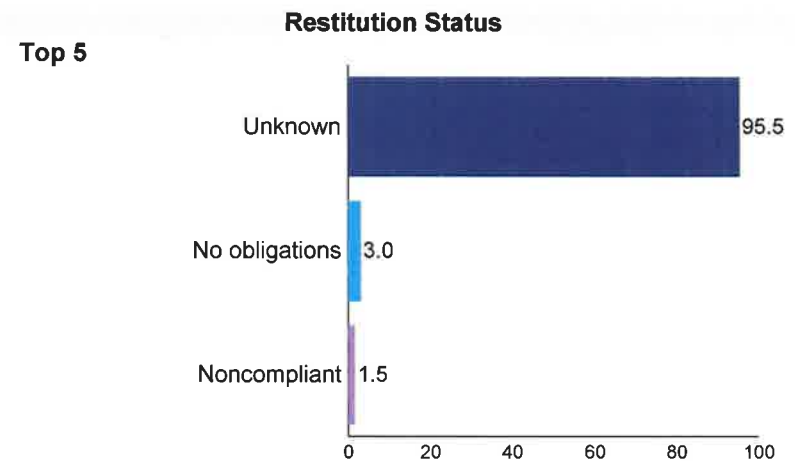
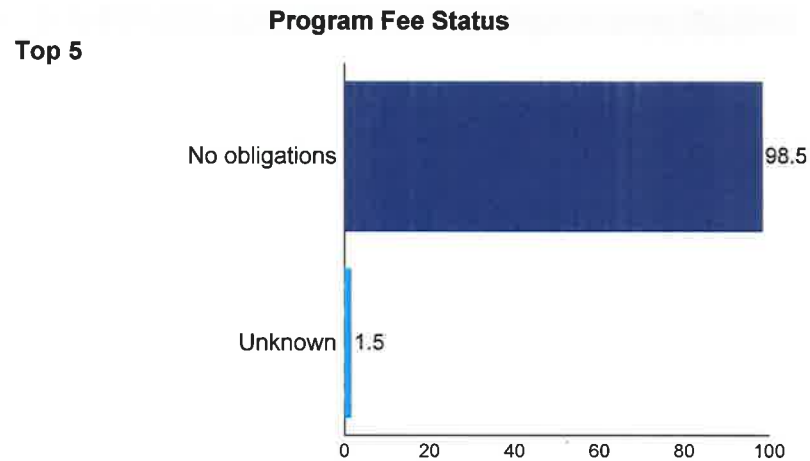
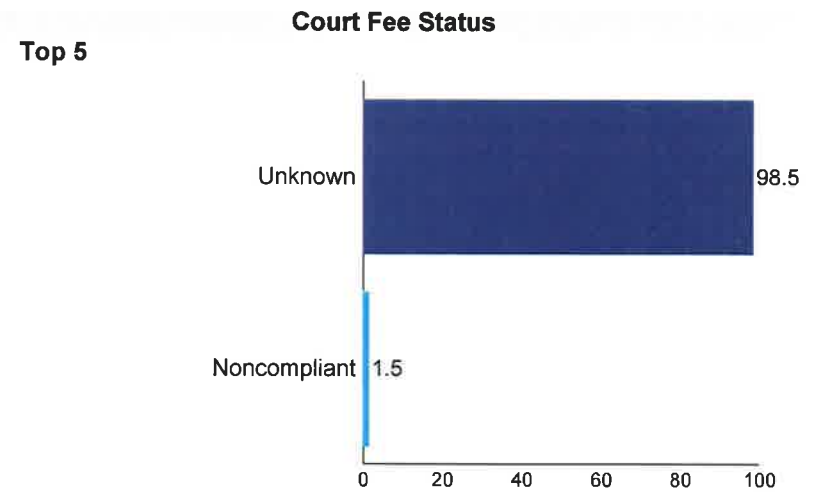
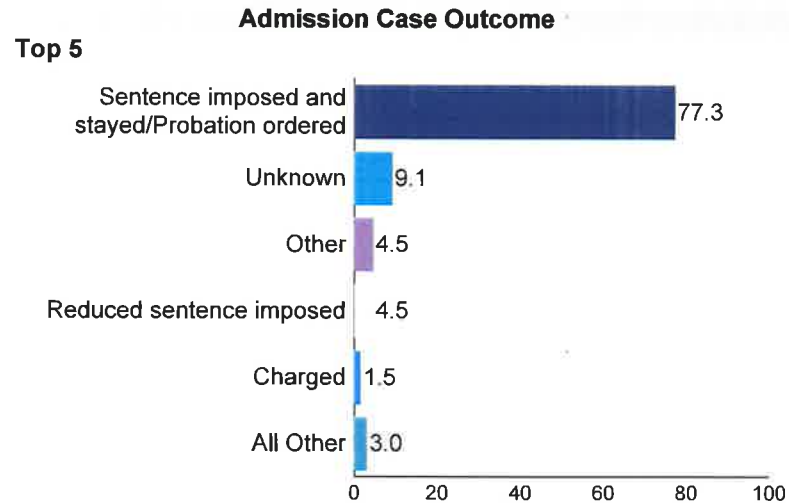



## Program Discharge Summary

### Jefferson County, OWI Court

Discharge date from 2/28/18 to 2/24/21; Selected date range: 1/2/14 to 3/23/21

Funding Source(s): Treatment Alternatives And Diversion (Tad)

Status(es): Graduated; Terminated; Voluntary Withdrawal

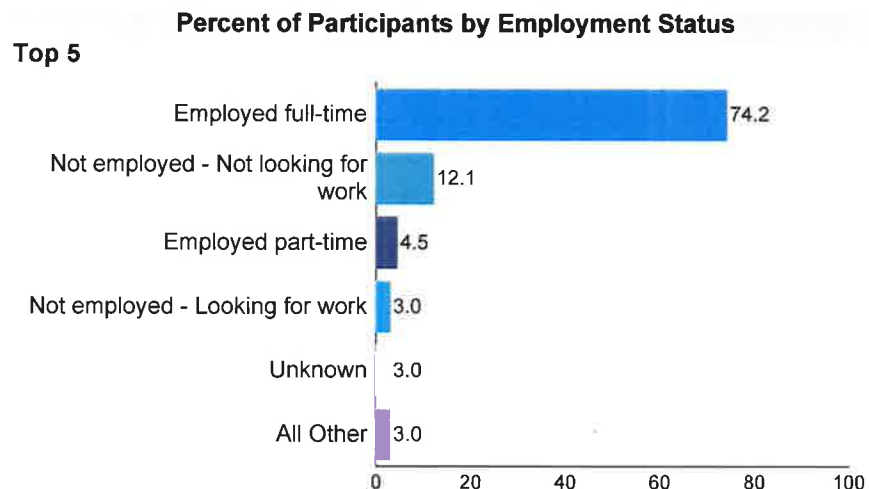

**Participant Income**

Less than \$10,000:	0	0.0%
\$10,000 to \$19,999:	1	1.5%
\$20,000 to \$29,999:	1	1.5%
\$30,000 to \$39,999:	0	0.0%
\$40,000 to \$49,999:	0	0.0%
\$50,000 to \$59,999:	0	0.0%
\$60,000 to \$69,999:	0	0.0%
\$70,000 to \$79,999:	2	3.0%
\$80,000 to \$89,999:	0	0.0%
\$90,000 to \$99,999:	0	0.0%
\$100,000 to \$149,999:	0	0.0%
\$150,000 or more:	0	0.0%
Unknown:	62	93.9%
No data:	0	0.0%
<b>Total:</b>	<b>66</b>	<b>100.0%</b>

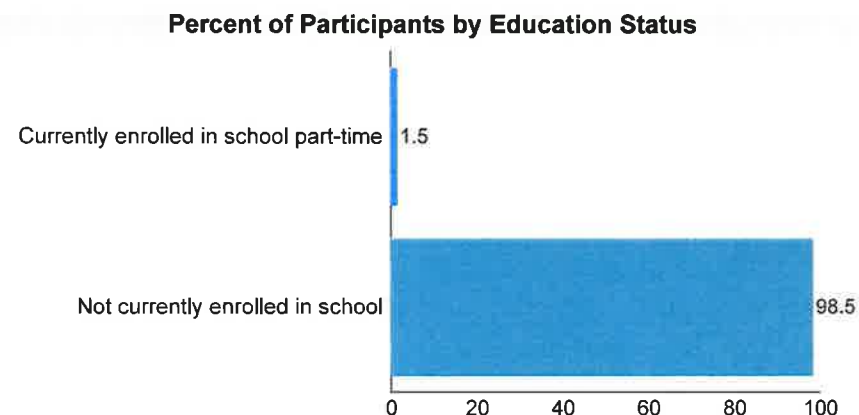
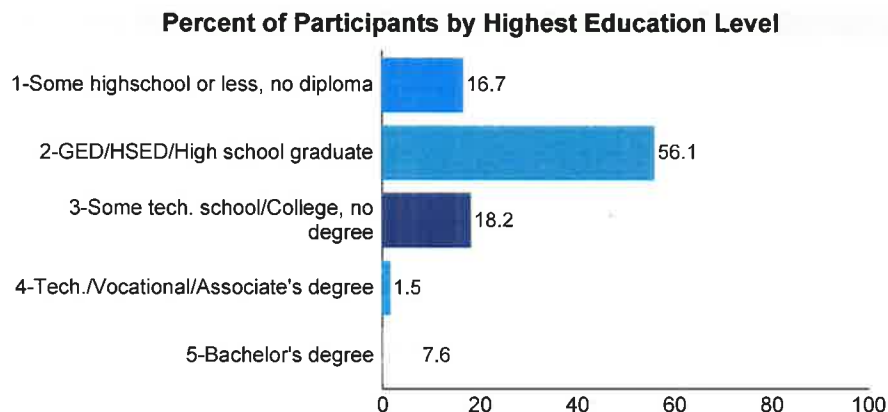



## Program Admission Summary

### Jefferson County, OWI Court

Admission dates from 3/10/17 to 3/8/21; Selected date range: 1/1/14 to 3/23/21

Funding Source(s):

Status(es):

#### Data Notes and Disclaimers:

- Data based on information entered into the CORE Reporting System by each program. Programs are responsible for the completeness and accuracy of the data.
- Categories listed as "other" indicate a selection that was not part of the primary list in CORE for a particular field.
- Top N charts include only the most frequent categories, with the remaining options grouped into "All Other".
- Admission dates indicate the dates present within the selected date range for the listed site and program.



## Program Admission Summary

### Jefferson County, OWI Court

Admission dates from 3/10/17 to 3/8/21; Selected date range: 1/1/14 to 3/23/21

Funding Source(s): Treatment Alternatives And Diversion (Tad)

Status(es): Graduated; Terminated; Voluntary Withdrawal; Active; Pending Discharge

**Total Admissions: 79**

Age at Admission		
<b>Average age:</b>	<b>41</b>	
Under 18	0	0.0%
18-21	0	0.0%
22-25	3	3.8%
26-35	24	30.4%
36-45	27	34.2%
46-55	17	21.5%
Over 55	8	10.1%
Unknown	0	0.0%
<b>Total:</b>	<b>79</b>	<b>100.0%</b>

Race		
White	77	97.5%
Black/African American	1	1.3%
American Indian/Alaskan Native	0	0.0%
Native Hawaiian/Other Pacific Islander	0	0.0%
Asian	0	0.0%
Other	1	1.3%
Unknown	0	0.0%
<b>Total:</b>	<b>79</b>	<b>100.0%</b>

Sex		
Male	60	75.9%
Female	19	24.1%
Unknown	0	0.0%
<b>Total:</b>	<b>79</b>	<b>100.0%</b>

Ethnicity		
Hispanic/Latino	2	2.5%
Not Hispanic/Latino	77	97.5%
Unknown	0	0.0%
<b>Total:</b>	<b>79</b>	<b>100.0%</b>

Valid Driver's License		
Yes	18	22.8%
No	43	54.4%
Unknown	18	22.8%
No Data	0	0.0%
<b>Total:</b>	<b>79</b>	<b>100.0%</b>

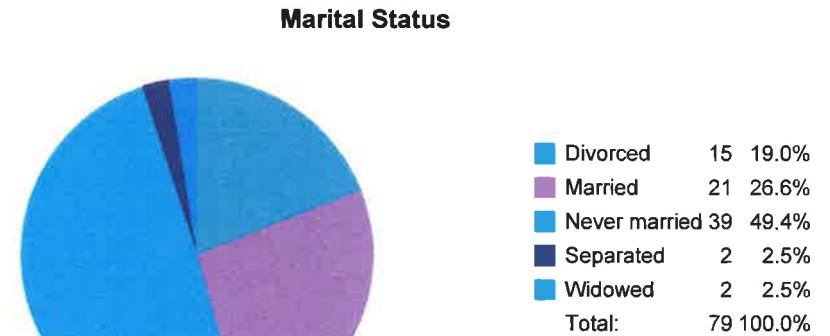
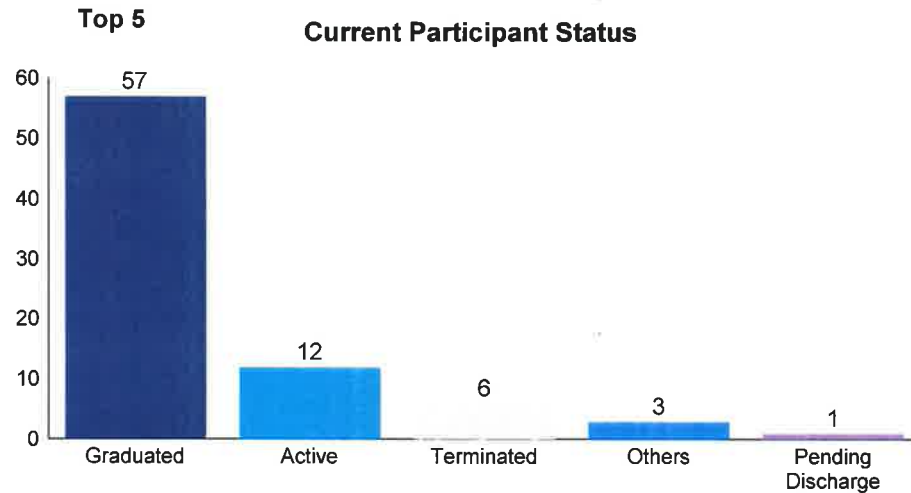



## Program Admission Summary

### Jefferson County, OWI Court

Admission dates from 3/10/17 to 3/8/21; Selected date range: 1/1/14 to 3/23/21

Funding Source(s): Treatment Alternatives And Diversion (Tad)

Status(es): Graduated; Terminated; Voluntary Withdrawal; Active; Pending Discharge

#### Risk/Need Level

High Risk/High Need: 71 97.26%  
Med Risk/High Need: 0 0.00%  
Low Risk/High Need: 0 0.00%

High Risk/Med Need: 1 1.37%  
Med Risk/Med Need: 0 0.00%  
Low Risk/Med Need: 0 0.00%

High Risk/Low Need: 0 0.00%  
Med Risk/Low Need: 0 0.00%  
Low Risk/Low Need: 0 0.00%

Unknown/No Data: 6 7.59%

#### Primary Offense Category

Bail jumping	0	0.0%
Crim damage/Trespass	0	0.0%
Disorderly Conduct	0	0.0%
Drug manufact/Delivery/Other	0	0.0%
Drug Possession	0	0.0%
OWI	78	98.7%
Other	1	1.3%
Property/Fraud	0	0.0%
Resisting arrest:	0	0.0%
Sex offense	0	0.0%
Traffic	0	0.0%
Violent/Assault/Weapons	0	0.0%
No data	0	0.0%
<b>Total:</b>	<b>79</b>	<b>100.0%</b>

#### Primary Drug of Choice

##### Top 5

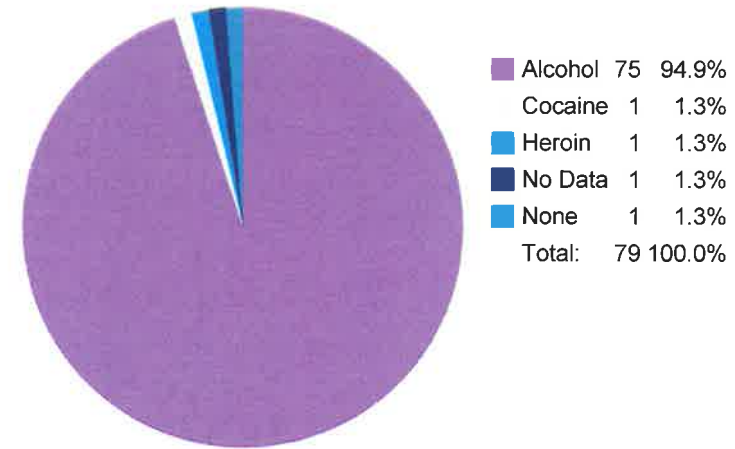

#### Percent of Participants by Living Situation

##### Top 5

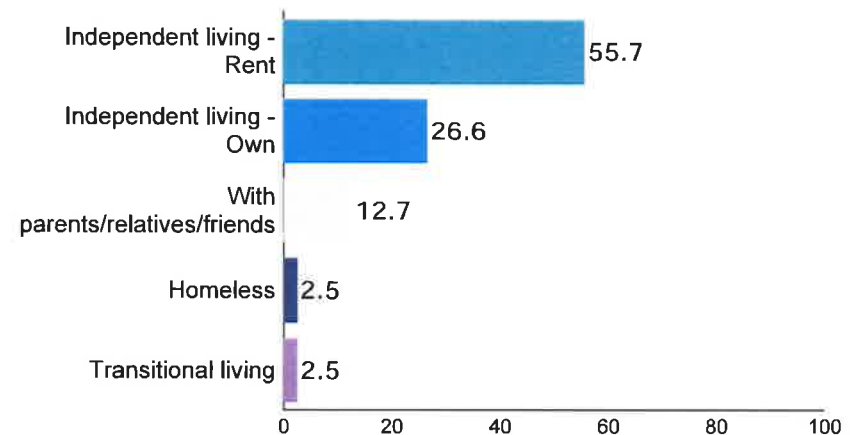



## Program Admission Summary

### Jefferson County, OWI Court

Admission dates from 3/10/17 to 3/8/21; Selected date range: 1/1/14 to 3/23/21

Funding Source(s): Treatment Alternatives And Diversion (Tad)

Status(es): Graduated; Terminated; Voluntary Withdrawal; Active; Pending Discharge

#### Percent of Participants by Employment Status

Top 5

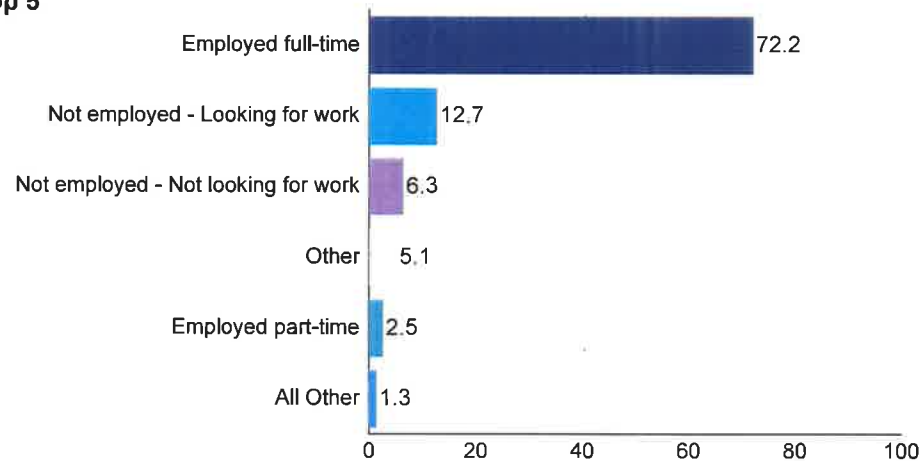

#### Participant Income

Less than \$10,000	4	5.1%
\$10,000 to \$19,999	12	15.2%
\$20,000 to \$29,999	19	24.1%
\$30,000 to \$39,999	7	8.9%
\$40,000 to \$49,999	6	7.6%
\$50,000 to \$59,999	4	5.1%
\$60,000 to \$69,999	2	2.5%
\$70,000 to \$79,999	5	6.3%
\$80,000 to \$89,999	1	1.3%
\$90,000 to \$99,999	0	0.0%
\$100,000 to \$149,999	0	0.0%
\$150,000 or more	0	0.0%
Unknown	18	22.8%
No data	1	1.3%
<b>Total:</b>	<b>79</b>	<b>100.0%</b>

#### Percent of Participants by Highest Education Level

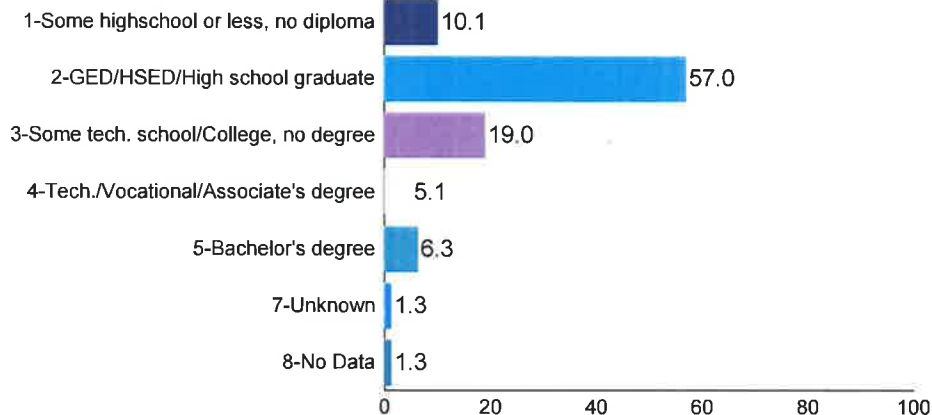

#### Percent of Participants by Education Status

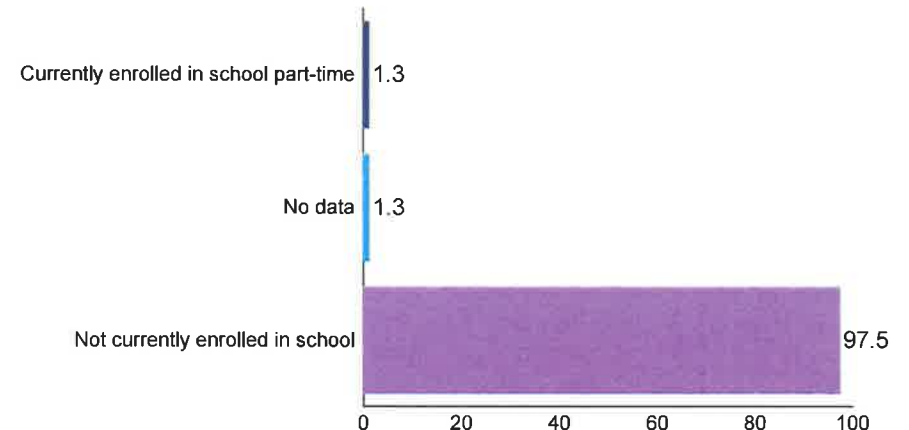



## Program Admission Summary

### Jefferson County, Adult Drug Court

Admission dates from 8/15/17 to 11/9/20; Selected date range: 7/1/17 to 12/31/20

Funding Source(s):

Status(es):

#### Data Notes and Disclaimers:

- Data based on information entered into the CORE Reporting System by each program. Programs are responsible for the completeness and accuracy of the data.
- Categories listed as "other" indicate a selection that was not part of the primary list in CORE for a particular field.
- Top N charts include only the most frequent categories, with the remaining options grouped into "All Other".
- Admission dates indicate the dates present within the selected date range for the listed site and program.





## Program Admission Summary

### Jefferson County, Adult Drug Court

Admission dates from 8/15/17 to 11/9/20; Selected date range: 7/1/17 to 12/31/20  
 Funding Source(s): Treatment Alternatives And Diversion (Tad)  
 Status(es): Graduated; Voluntary Withdrawal; Terminated; Active; Transfer

**Total Admissions: 45**

Age at Admission		
Average age:	31	
Under 18	0	0.0%
18-21	3	6.7%
22-25	7	15.6%
26-35	22	48.9%
36-45	11	24.4%
46-55	2	4.4%
Over 55	0	0.0%
Unknown	0	0.0%
<b>Total:</b>	<b>45</b>	<b>100.0%</b>

Race		
White	42	93.3%
Black/African American	1	2.2%
American Indian/Alaskan Native	1	2.2%
Native Hawaiian/Other Pacific Islander	0	0.0%
Asian	0	0.0%
Other	1	2.2%
Unknown	0	0.0%
<b>Total:</b>	<b>45</b>	<b>100.0%</b>

Sex		
Male	22	48.9%
Female	23	51.1%
Unknown	0	0.0%
<b>Total:</b>	<b>45</b>	<b>100.0%</b>

Ethnicity		
Hispanic/Latino	0	0.0%
Not Hispanic/Latino	45	100.0%
Unknown	0	0.0%
<b>Total:</b>	<b>45</b>	<b>100.0%</b>

Valid Driver's License		
Yes	16	35.6%
No	23	51.1%
Unknown	6	13.3%
No Data	0	0.0%
<b>Total:</b>	<b>45</b>	<b>100.0%</b>

Top 5

Current Participant Status

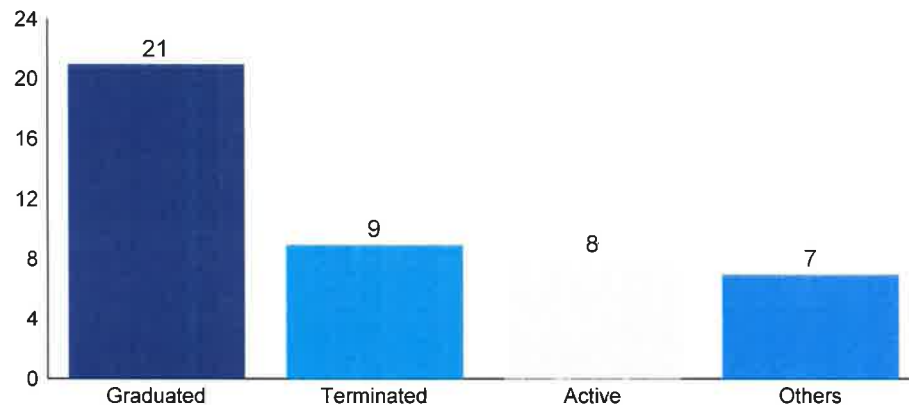

Marital Status

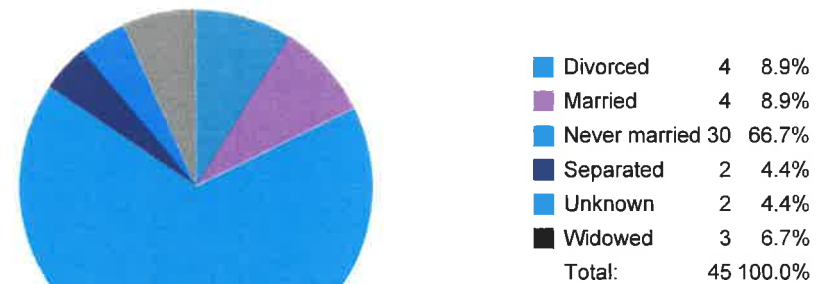



## Program Admission Summary Jefferson County, Adult Drug Court

Admission dates from 8/15/17 to 11/9/20; Selected date range: 7/1/17 to 12/31/20

Funding Source(s): Treatment Alternatives And Diversion (Tad)

Status(es): Graduated; Voluntary Withdrawal; Terminated; Active; Transfer

### Risk/Need Level

High Risk/High Need:	Med Risk/High Need:	Low Risk/High Need:
45	0	0
100.00%	0.00%	0.00%
High Risk/Med Need:	Med Risk/Med Need:	Low Risk/Med Need:
0	0	0
0.00%	0.00%	0.00%
High Risk/Low Need:	Med Risk/Low Need:	Low Risk/Low Need:
0	0	0
0.00%	0.00%	0.00%
Unknown/No Data:	0	0.00%

### Primary Offense Category

Bail jumping	5	11.1%
Crim damage/Trespass	2	4.4%
Disorderly Conduct	0	0.0%
Drug manufact/Delivery/Other	1	2.2%
Drug Possession	26	57.8%
OWI	1	2.2%
Other	4	8.9%
Property/Fraud	4	8.9%
Resisting arrest:	0	0.0%
Sex offense	0	0.0%
Traffic	1	2.2%
Violent/Assault/Weapons	0	0.0%
No data	1	2.2%
<b>Total:</b>	<b>45</b>	<b>100.0%</b>

### Primary Drug of Choice

#### Top 5

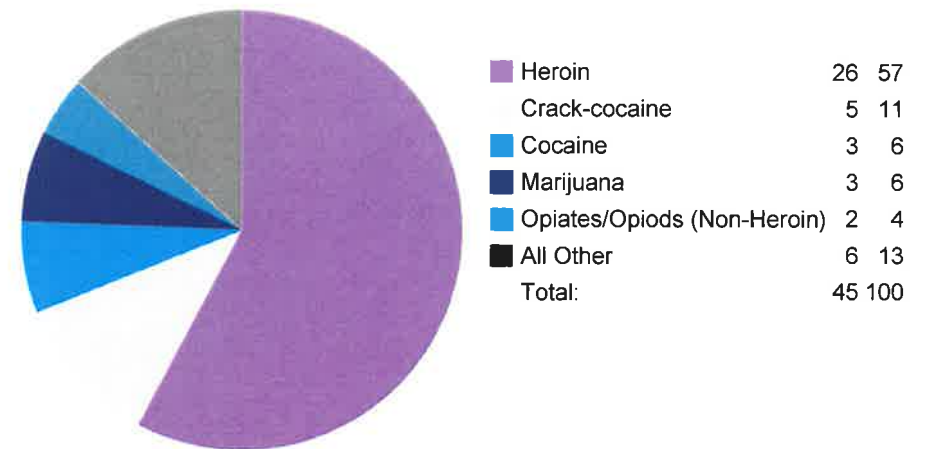

### Percent of Participants by Living Situation

#### Top 5

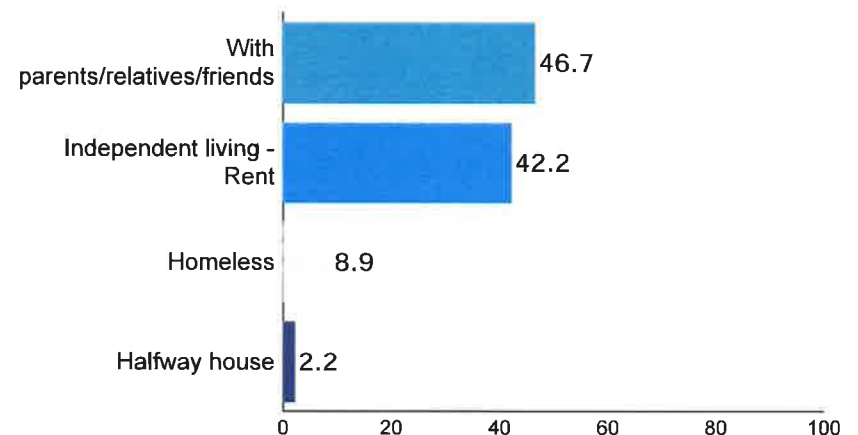



## Program Admission Summary

### Jefferson County, Adult Drug Court

Admission dates from 8/15/17 to 11/9/20; Selected date range: 7/1/17 to 12/31/20

Funding Source(s): Treatment Alternatives And Diversion (Tad)

Status(es): Graduated; Voluntary Withdrawal; Terminated; Active; Transfer

#### Percent of Participants by Employment Status

Top 5

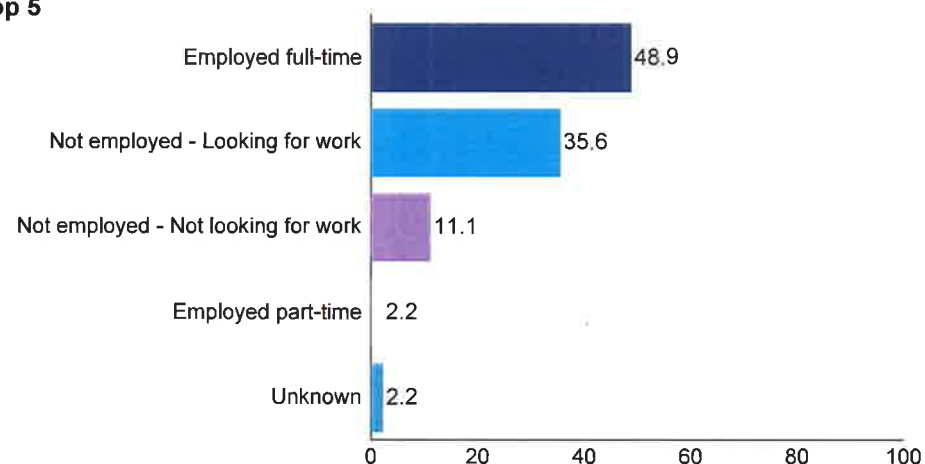

#### Participant Income

Less than \$10,000	23	51.1%
\$10,000 to \$19,999	8	17.8%
\$20,000 to \$29,999	6	13.3%
\$30,000 to \$39,999	2	4.4%
\$40,000 to \$49,999	0	0.0%
\$50,000 to \$59,999	0	0.0%
\$60,000 to \$69,999	0	0.0%
\$70,000 to \$79,999	0	0.0%
\$80,000 to \$89,999	0	0.0%
\$90,000 to \$99,999	0	0.0%
\$100,000 to \$149,999	0	0.0%
\$150,000 or more	0	0.0%
Unknown	6	13.3%
No data	0	0.0%
<b>Total:</b>	<b>45</b>	<b>100.0%</b>

#### Percent of Participants by Highest Education Level

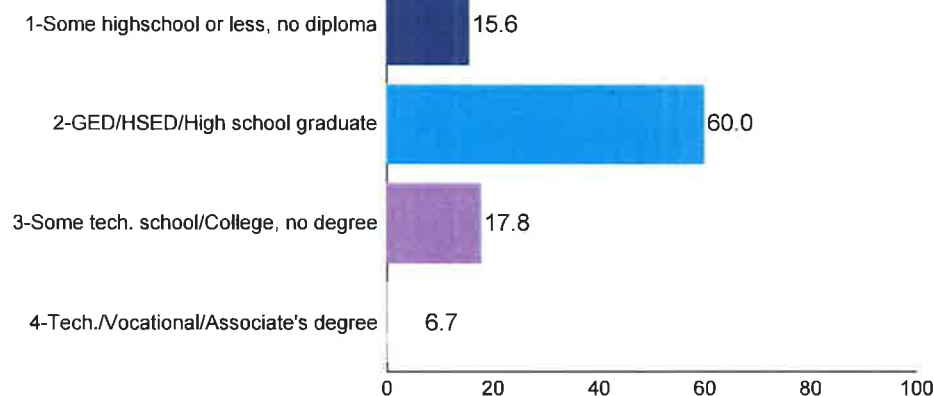

#### Percent of Participants by Education Status

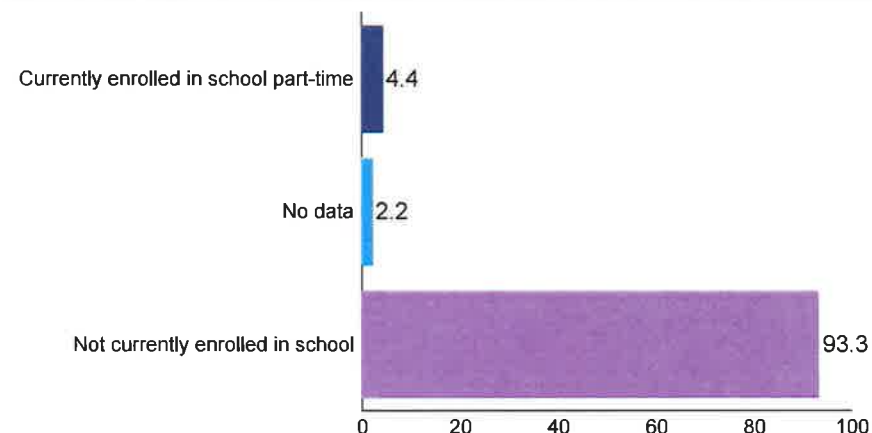



## Program Discharge Summary

### Jefferson County, Adult Drug Court

Discharge date from 1/9/18 to 3/3/21; Selected date range: 7/1/17 to 3/23/21

Funding Source(s):

Status(es):

---

#### Data Notes and Disclaimers:

- Data based on information entered into the CORE Reporting System by each program. Programs are responsible for the completeness and accuracy of the data.
- Categories listed as "other" indicate a selection that was not part of the primary list in CORE for a particular field.
- Top N charts include only the most frequent categories, with the remaining options grouped into "All Other".
- Discharge dates indicate the dates present within the selected date range for the listed site and program.



## Program Discharge Summary

### Jefferson County, Adult Drug Court

Discharge date from 1/9/18 to 3/3/21; Selected date range: 7/1/17 to 3/23/21

Funding Source(s): Treatment Alternatives And Diversion (Tad)

Status(es): Graduated; Voluntary Withdrawal; Terminated; Transfer

**Total Discharges: 37**

#### Age at Discharge

<b>Average age:</b>	<b>32</b>
Under 18	0 0.0%
18-21	2 5.4%
22-25	5 13.5%
26-35	20 54.1%
36-45	8 21.6%
46-55	2 5.4%
Over 55	0 0.0%
Unknown	0 0.0%
<b>Total:</b>	<b>37 100.0%</b>

#### Race

White:	34	91.9%
Black/African American:	1	2.7%
American Indian/Alaskan Native:	1	2.7%
Native Hawaiian/Other Pacific Islander:	0	0.0%
Asian:	0	0.0%
Other:	1	2.7%
Unknown:	0	0.0%
<b>Total:</b>	<b>37</b>	<b>100.0%</b>

#### Sex

Male:	20	54.1%
Female:	17	45.9%
Unknown:	0	0.0%
<b>Total:</b>	<b>37</b>	<b>100.0%</b>

#### Ethnicity

Hispanic/Latino:	0	0.0%
Not Hispanic/Latino:	37	100.0%
Unknown:	0	0.0%
<b>Total:</b>	<b>37</b>	<b>100.0%</b>

#### Jail Days Averted

401

#### Marital Status

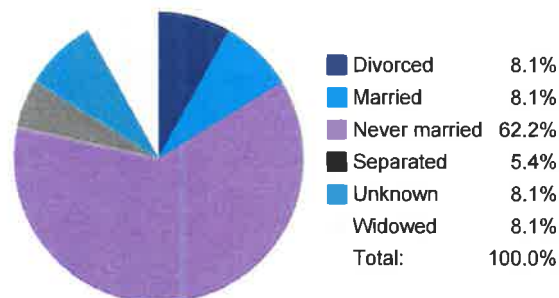

#### Driver's License Reinstated due to Participation

Yes:	0	0.0%
No:	18	48.6%
Unknown:	0	0.0%
No Data:	19	51.4%
<b>Total:</b>	<b>37</b>	<b>100.0%</b>

#### Prison Days Averted

0



## Program Discharge Summary

### Jefferson County, Adult Drug Court

Discharge date from 1/9/18 to 3/3/21; Selected date range: 7/1/17 to 3/23/21

Funding Source(s): Treatment Alternatives And Diversion (Tad)

Status(es): Graduated; Voluntary Withdrawal; Terminated; Transfer

#### Admission Case Outcome

Top 5

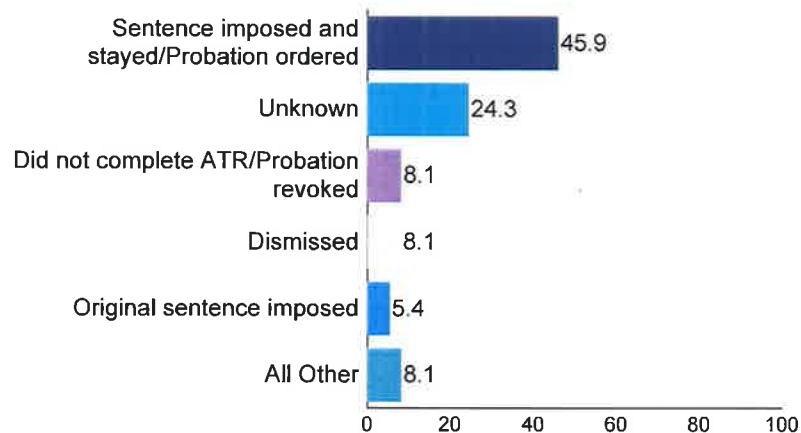

#### Court Fee Status

Top 5

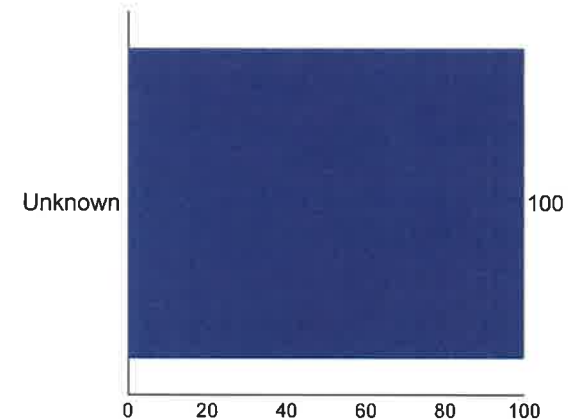

#### Program Fee Status

Top 5

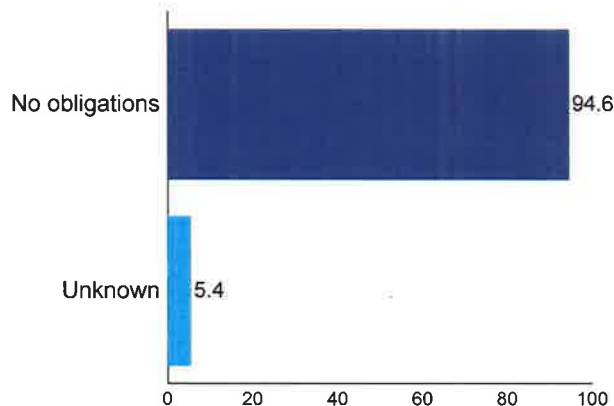

#### Restitution Status

Top 5

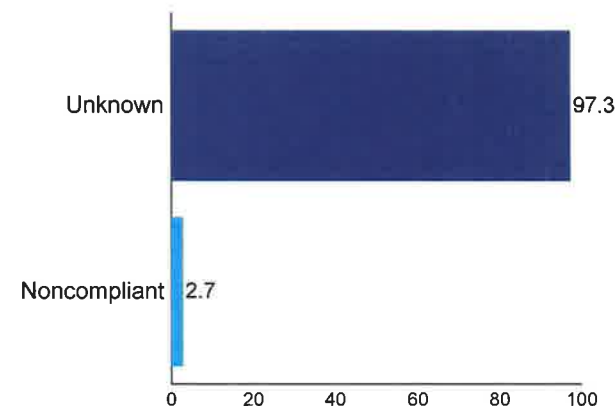



## Program Discharge Summary

### Jefferson County, Adult Drug Court

Discharge date from 1/9/18 to 3/3/21; Selected date range: 7/1/17 to 3/23/21

Funding Source(s): Treatment Alternatives And Diversion (Tad)

Status(es): Graduated; Voluntary Withdrawal; Terminated; Transfer

#### Top 5

#### Percent of Participants by Employment Status

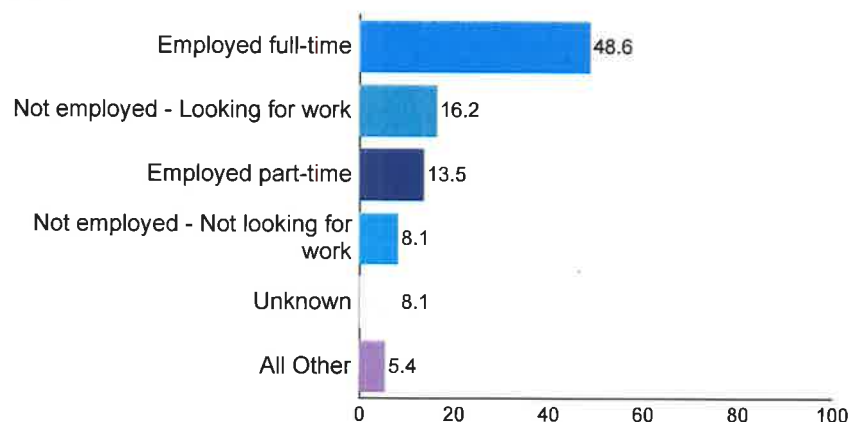

#### Participant Income

Less than \$10,000:	2	5.4%
\$10,000 to \$19,999:	0	0.0%
\$20,000 to \$29,999:	0	0.0%
\$30,000 to \$39,999:	0	0.0%
\$40,000 to \$49,999:	0	0.0%
\$50,000 to \$59,999:	0	0.0%
\$60,000 to \$69,999:	0	0.0%
\$70,000 to \$79,999:	0	0.0%
\$80,000 to \$89,999:	0	0.0%
\$90,000 to \$99,999:	0	0.0%
\$100,000 to \$149,999:	0	0.0%
\$150,000 or more:	0	0.0%
Unknown:	35	94.6%
No data:	0	0.0%
<b>Total:</b>	<b>37</b>	<b>100.0%</b>

#### Percent of Participants by Highest Education Level

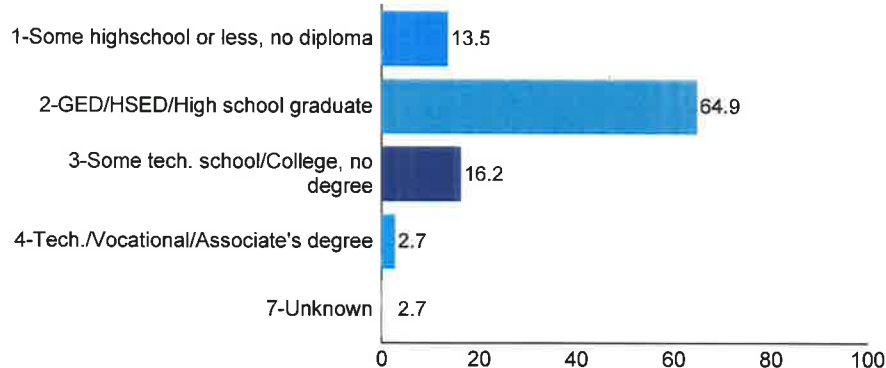

#### Percent of Participants by Education Status

